

NE Cor. SW-SE Sec. 22-74-18

Notes: Searched for I.P. noted in Sur. Rec. 2 pg. 84 but found nothing. Also searched for I.P. at NE cor. SE-SE but found nothing.

$\frac{1}{4}$ mile distances E. + W. are significantly greater than theoretical however Sur. Rec. 2 pg. 84 does note these distances + no fence line remains in the NE-SE.

Used road centerline at fence line South as best evidence of corner.

NE Cor. SW-SE
Sec. 22-74-18

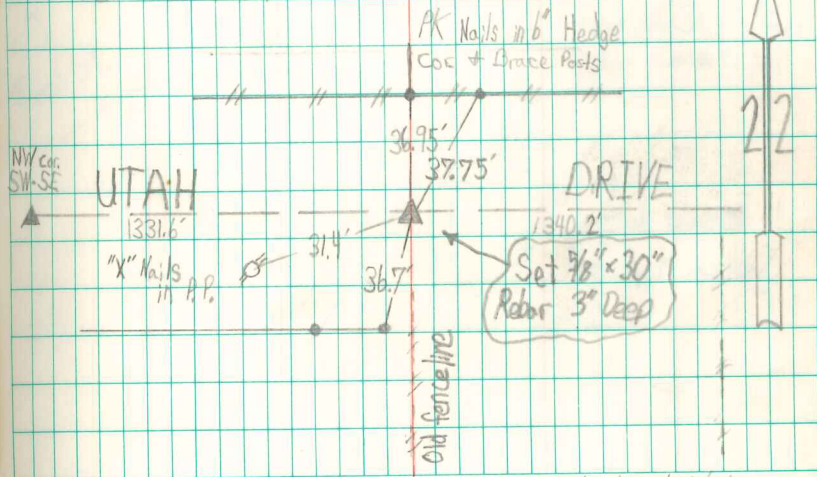

Retied 5/15/66
Randal J. Nugteren