

N.E. Cor Sec 17-74-19
Sept - Nov - 28-1939
Notes: Jack Kison - Thomas

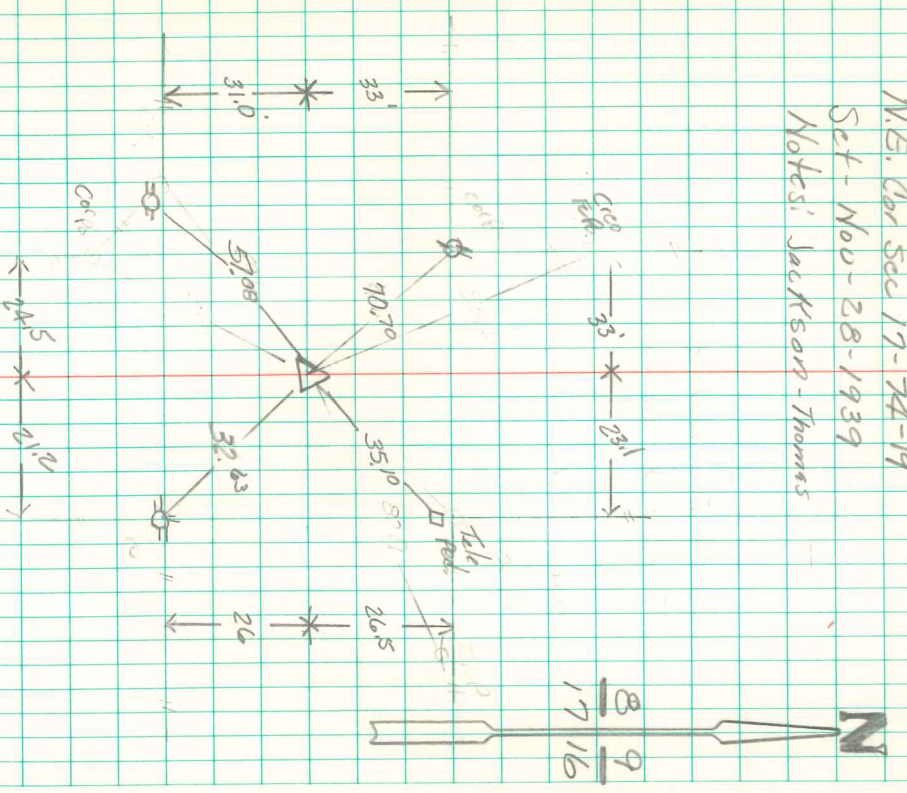

Added 2/21/97

Found Two yellow sandstone
5" x 6" x 8" & 1 1/2" x 1 1/4" L Iron, &
2-D Tile, Placed Tile North & South
Under C.m.

Stone & L Iron on North side C.m.