



Document 21-6411

Book 2021 Page 6411 Type CORNR Pages 1
Date 10/07/2021 Time 12:48 PM
Rec Amt \$7.00

KAREN SCHWANEBECK, RECORDER
MARION COUNTY IOWA

UNITED STATES PUBLIC LAND SURVEY CORNER CERTIFICATE OF

Land Survey Monuments situated in Section 9, Township 74N, Range 20W, of the Fifth Principal Meridian, Marion County, Iowa.
Previously recorded in Book 2008, Page 5551 in the County Recorder's Office.
(book, page, document number, etc.)

(Show reason for preparing this certificate, the evidence and detailed procedures used in establishing the corner positions and monumentation found or placed.)

Monument Description and Remarks: Found Iron Pin over concrete monument per Certificate in Bk. 2008, Pg. 5551. Pin now 8" deep. This Certificate recorded to show removal of fenceline to the east and depth of monument.

PLAN VIEW

(Show a minimum of three reference ties to durable physical objects, relevant monuments and physical conditions that will enable recovery of the corner.)

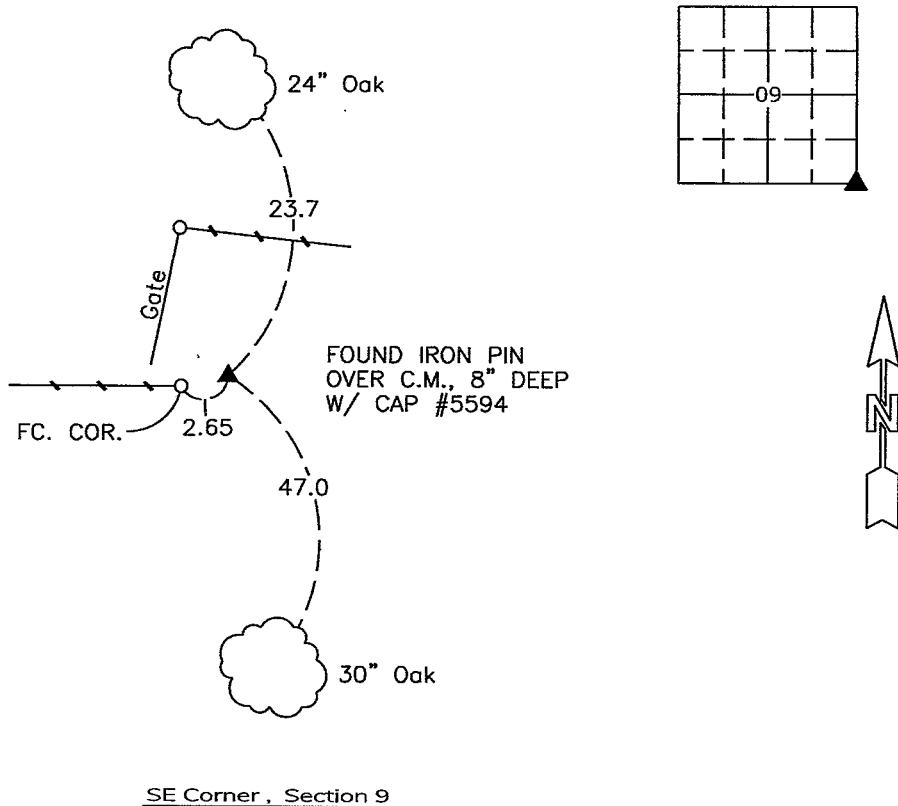

Date of Survey: April 9, 2020

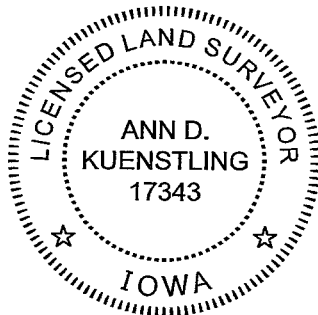

I hereby certify that this land surveying document was prepared and the related survey work was performed by me or under my direct personal supervision and that I am a duly licensed Land Surveyor under the laws of the State of Iowa.

Ann D. Kuenstling 10-7-2021
Ann D. Kuenstling, P.E. & L.S. #17343 Date

My license renewal date is December 31, 2022

Found 2 sandstones 20" x 12" x 5"
17" x 5" x 4" and 2-3" ϕ file.

Set C.M. over 2-3" ϕ file and put
one stone on North side and one on
East side.

FOUND CONCRETE MON. 10" DEEP. SET $\frac{5}{8}$ " IRON
PIN CAP # 5594 ON TOP OF C.M., IRON PIN 5" ABOVE
GROUND. SET STEEL POST ON SOUTH SIDE OF C.M.

NE. Cor 16-74-20
Set 18-25-39
Rouns, Kennedy, Richards

DA Thomas
Notes: Nigall

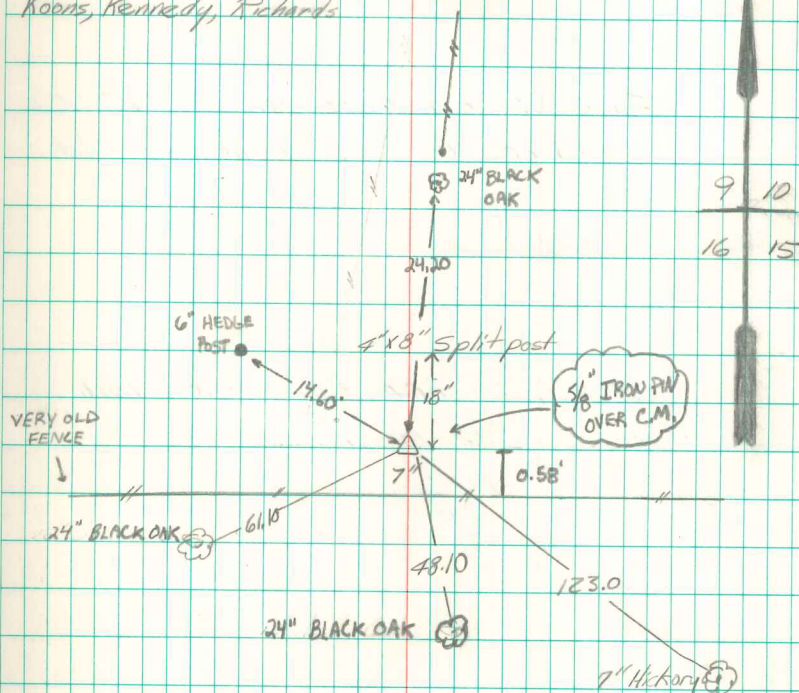

REVIEWED BY ABE DAVIS
10-20-08