



Document 17-853

Book 2017 Page 853 Type CORNR Pages 1  
Date 2/28/2017 Time 10:34 AM  
Rec Amt \$7.00

KAREN SCHWANEBECK, RECORDER  
MARION COUNTY IOWA

Prepared by Abie C. Davis, P.E. & L.S., 1428 Oregon St., Knoxville, IA 50138 (641) 842-5863

### UNITED STATES PUBLIC LAND SURVEY CORNER CERTIFICATE OF

Land survey Monuments situated in Section 33, Township 74N, Range 20W, of the Fifth Principal Meridian, Marion County, Iowa.

Previously recorded in N/A in County Recorders Office.

Show reason for preparing this certificate, the evidence and detailed procedures used in establishing the corner positions and monumentation found or placed

Monument Description and Remarks: Found Iron Pin over CM

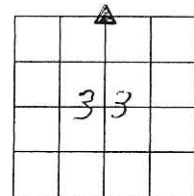

### PLAN - VIEW

(Show a minimum of three reference ties to durable physical objects, relevant monuments and physical conditions that will enable recovery of the corner.)

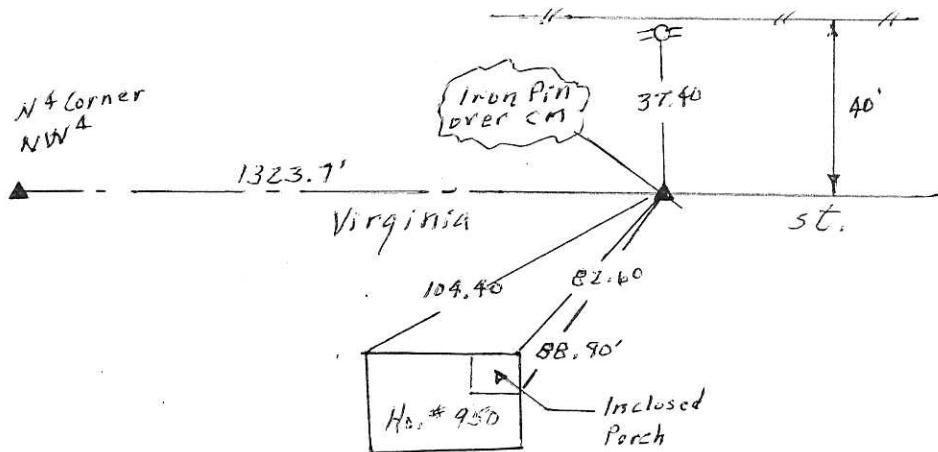

I hereby certify that the survey work was completed and this land surveying document was prepared by me or under my direct personal supervision and that I am a duly licensed land surveyor under the laws of the state of Iowa

Signature: Abie C Davis

Date: 2/23/17 Abie C. Davis, P.E. & L.S. Reg. No. 5594

My license renewal date is December 31, 2017

SEAL

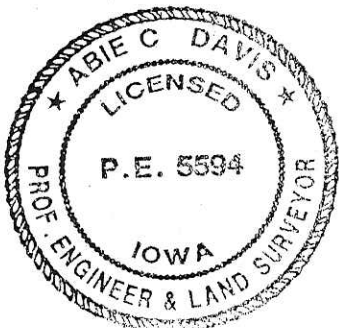

List Corners to be Indexed  
Corners Section Twp Range

N4 33 74N 20W

Pd \$700 Cash-Ref Abie Davis

Found pieces of concrete  
fence post over 2-3" drain  
tile filled with concrete.  
(Johnson Marker)

Set Mon over 1.2" round tile  
standing on end. Both 3"  
drain tile & pieces of concrete  
fence post on east side of  
Mon. Top of Mon. 10" under  
surface. Put a hedge stake  
on top of Mon.

N/4 cor 33-74-20

Set 8-14-41

Party: Kennedy,  
Shore, Luther.

found & checked Ties  
7-31-62  
Cabalka, Petterton, Allen

Notes: Kennedy

N



23

33

