

KAREN SCHWANEBECK, RECORDER
MARION COUNTY IOWA

Prepared By: J. Brian Morrissey, Morrissey Surveying & Consulting, LLC, 1405 Hwy. G28, Otley, Ia. 50214, 515-480-2531

UNITED STATES PUBLIC LAND SURVEY CORNER CERTIFICATE OF

Land Survey Monuments situated in Section 14, Township 74N, Range 21W, of the Fifth Principal Meridian, Marion County, Iowa.
Previously recorded in Book 1, Page 434 in County Recorders Office.
(book, page, document number, etc.)

(Show reason for preparing this certificate, the evidence and detailed procedures used in establishing the corner positions and monumentation found or placed.)

Monument Description and Remarks: Reset corner in HMA pavement using ties from previously recorded Certificate.

This Corner was used for a Plat of Survey for Parcel - E in the NE 1/4 of the NW 1/4 of Section 14.

PLAN VIEW

(Show a minimum of three reference ties to durable physical objects, relevant monuments and physical conditions that will enable recovery of the corner.)

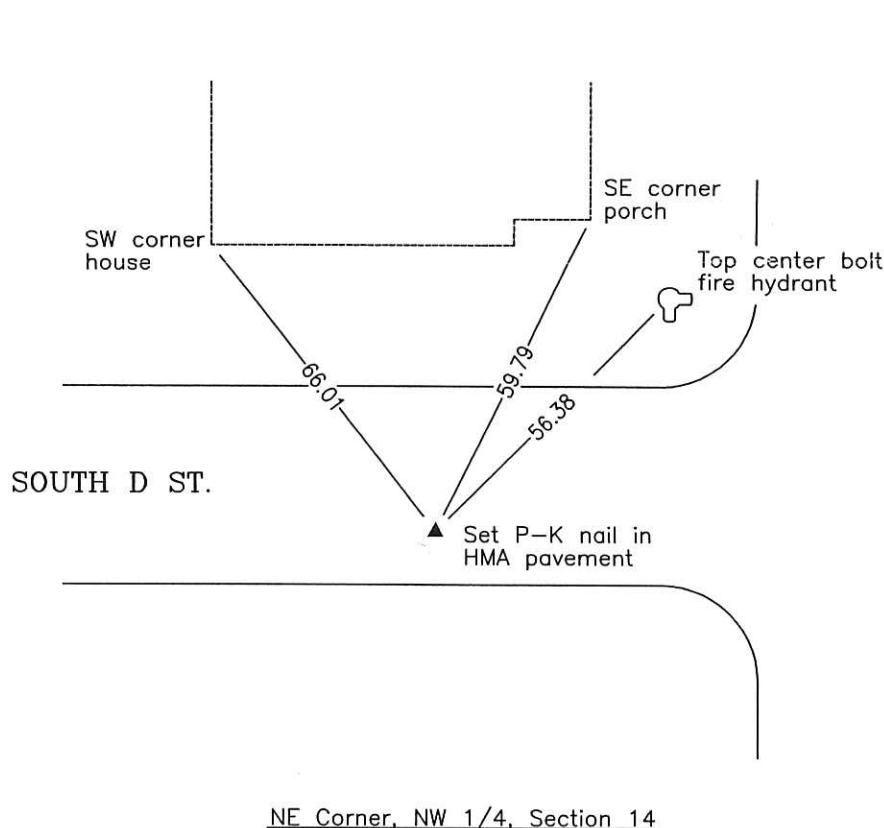

Pd \$700 ck. Ret Morrissey Surveying

DATE OF SURVEY: 4/22/16

NOTE: ALL TIES TO PLASTIC SURVEY MARKER UNLESS NOTED.

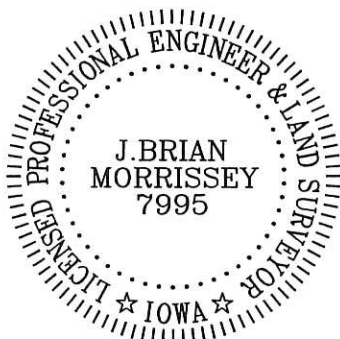

I hereby certify that this land surveying document was prepared and the related survey work was performed by me or under my direct personal supervision and that I am a duly Licensed Land Surveyor under the laws of the state of Iowa.

Signature: J. Brian Morrissey Date: 5/5/16
J. Brian Morrissey

License number 7995.

My license renewal date is December 31, 2017

857-16-1/1

Found 2 - Horse shoe tile,
 3" x 16" x 20" sandstone.
 Set C.M.

N¹/₄ Cor sec 14-74-21
 Set April - 11-1940 - Cool
 Notes: Jackson Thomas

19

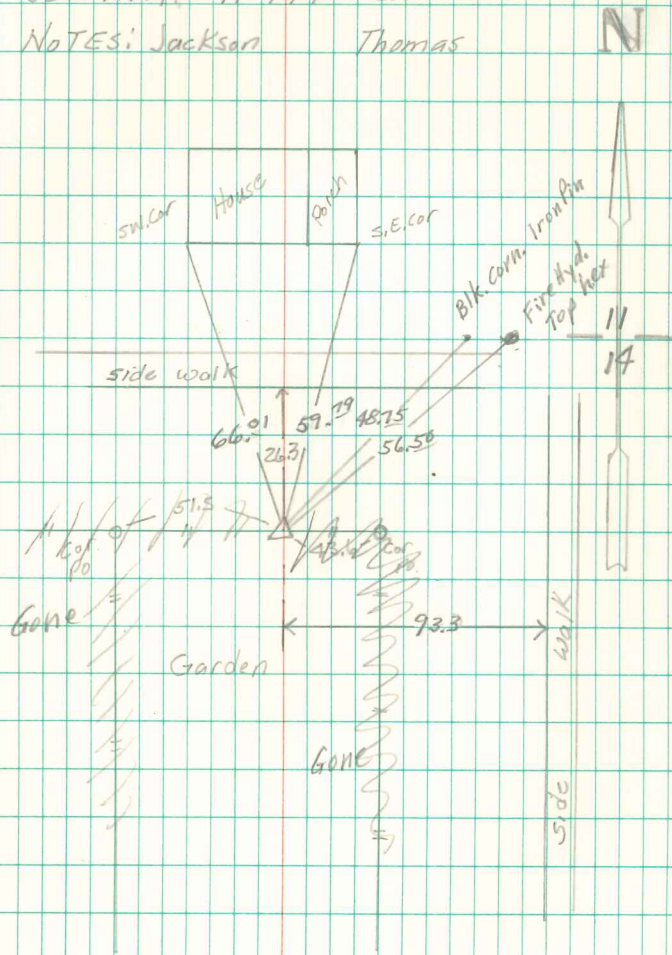

Ret'd 8/6/98
 JM HOCHSTETLER