

UNITED STATES PUBLIC LAND SURVEY CORNER CERTIFICATE

SLSI 9-90

OF

Land Survey Monuments situated in Section 34, Township 74 N, Range 21 W, of the Fifth Principal Meridian, Marion County, Iowa.
 Previously recorded in N/A in County Recorder's Office.

(Show reason for preparing this certificate, the evidence and detailed procedures used in establishing the corner positions and monumentation found or placed.)

Monument Description and Remarks: Used ties from Marion County Engineer's Office to locate the E 1/4 and NE cor of Section. Also used road design sheets.

PLAN - VIEW

(Show a minimum of three reference ties to durable physical objects, relevant monuments and physical conditions that will enable recovery of the corner.)

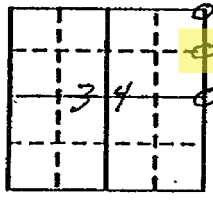
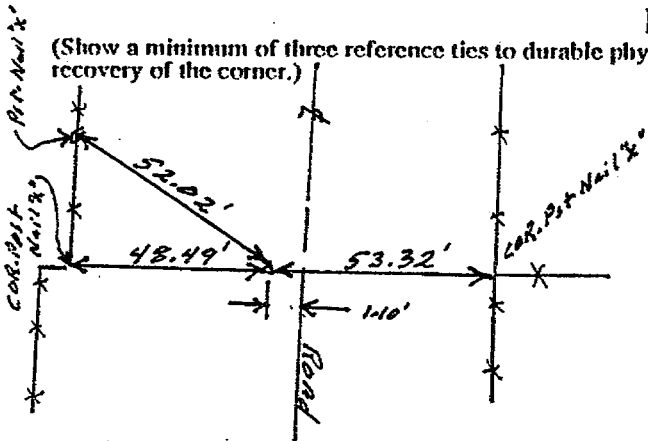

(Found Conc. Nail)
 E 1/4 Corner Section 34

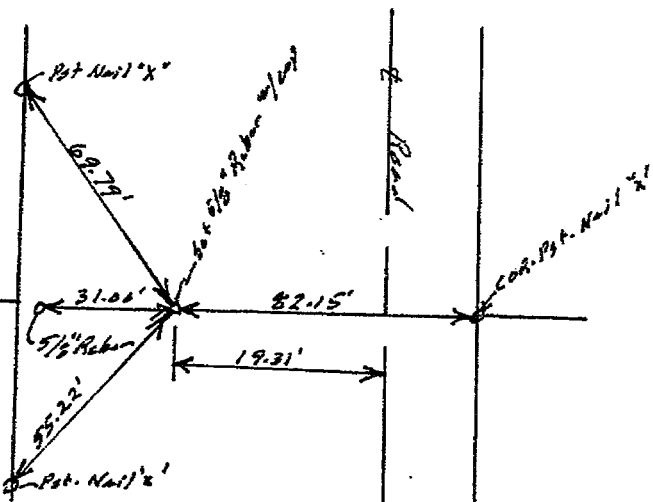

NE COR. SE 1/4 NE 1/4 Sec. 34

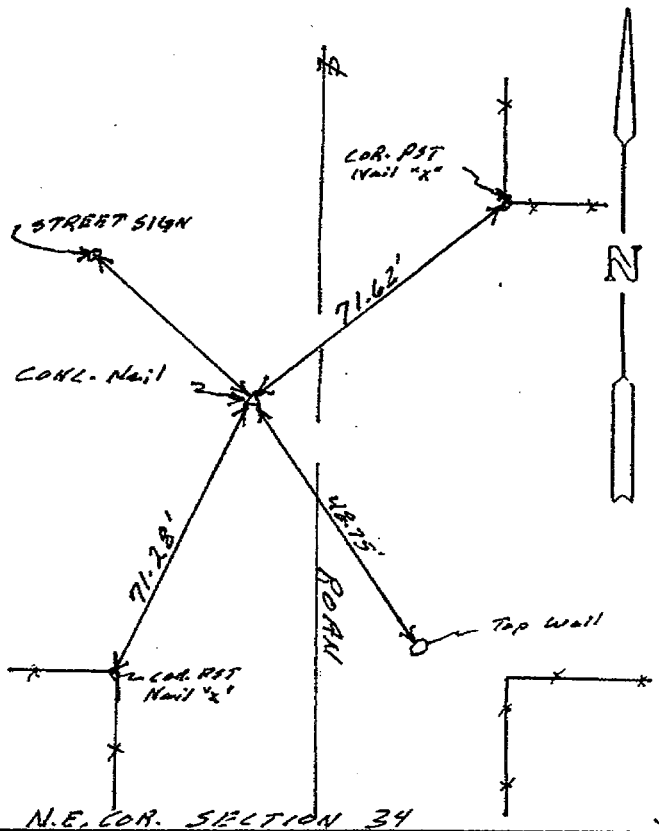

N.E. COR. SECTION 34

I hereby certify that the survey work was completed and this certificate was prepared by me or under my direct personal supervision and that I am a duly registered land surveyor under the laws of the state of Iowa.

Signature: Edward W. Elam
 Name typed or printed:

Date: May 2, 1994 Reg. No. 11952
 My Registration Expires 12/31/94

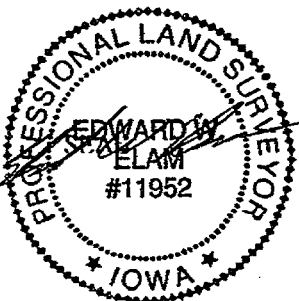

Corners	Section	Twp	Range
NE COR.	34	74N	21W
NE COR SE 1/4 NE 1/4	34	74N	21W
E 1/4 COR.	34	74N	21W

INSTR. NO. 6768
 BOOK 1 PAGE 183
 RECD. FEE 6.00

94 MAY -5 AM 10:26

TRANSLER
 SANDRA S. AGAN
 MARION CO. RECORDER

Rd 600 ft Rd Elam 75 Orcharo Co. Chartrie

E^{1/4}-N.E.^{1/4} sec 34-74-21
set 11-16-39

