

UNITED STATES PUBLIC LAND SURVEY CORNER CERTIFICATE

SLSI 9-90

OF

Land Survey Monuments situated in Section 34, Township 74 N, Range 21 W, of the Fifth Principal Meridian, Marion County, Iowa.  
 Previously recorded in N/A in County Recorder's Office.

(Show reason for preparing this certificate, the evidence and detailed procedures used in establishing the corner positions and monumentation found or placed.)

Monument Description and Remarks: Used ties from Marion County Engineer's Office to locate the E/4 and NE cor of Section. Also used road design sheets.

PLAN - VIEW

(Show a minimum of three reference ties to durable physical objects, relevant monuments and physical conditions that will enable recovery of the corner.)

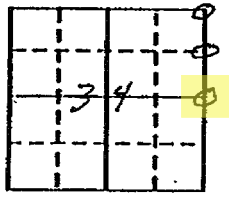
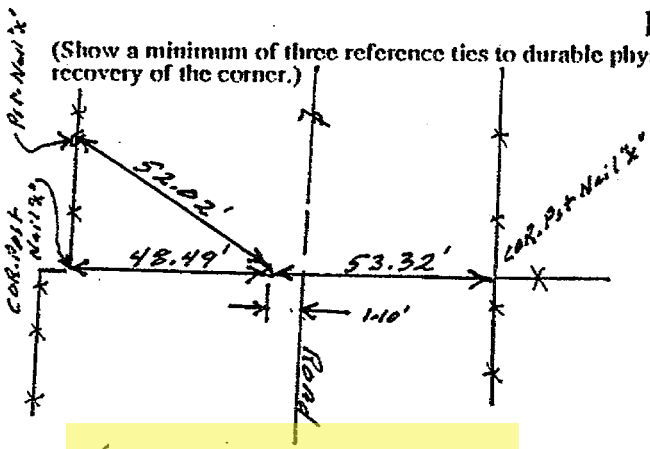

(Found COR. Nail)  
 E/4 Corner Section 34

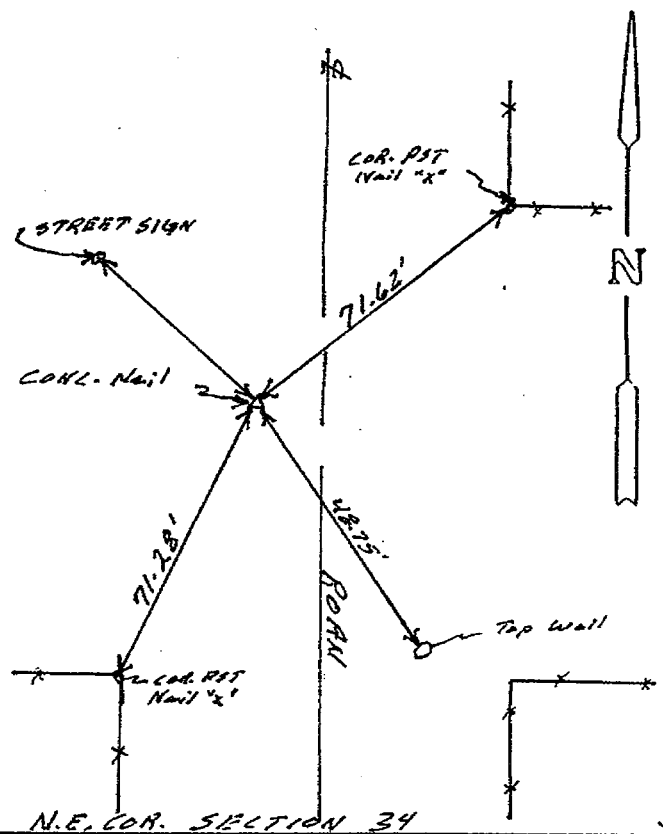
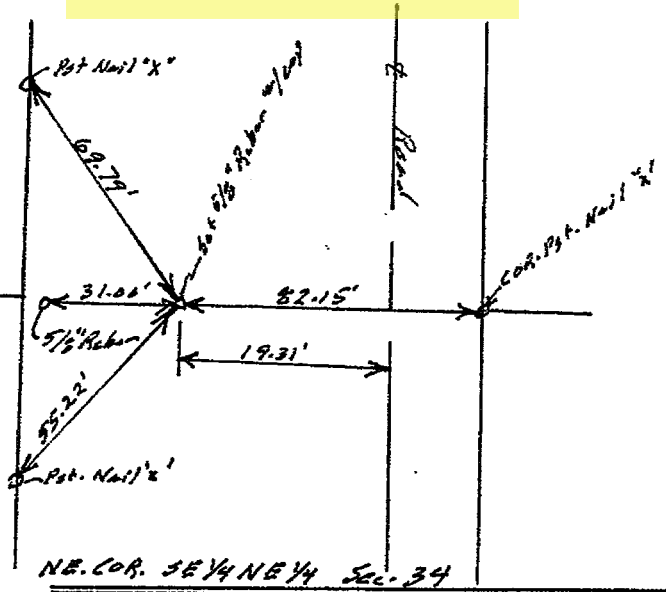

I hereby certify that the survey work was completed and this certificate was prepared by me or under my direct personal supervision and that I am a duly registered land surveyor under the laws of the state of Iowa.

Signature: Edward W. Elam  
 Name typed or printed:

Date: May 2, 1994 Reg. No. 11952  
 My Registration Expires 12/31/94

| Corners           | Section | Twp | Range |
|-------------------|---------|-----|-------|
| NE COR.           | 34      | 74N | 21W   |
| NE COR. SE/4 NE/4 | 34      | 74N | 21W   |
| E/4 COR.          | 34      | 74N | 21W   |

INSTR. NO. 6768  
 BOOK 1 PAGE 183  
 RECD. FEE 6.00

94 MAY -5 AM 10:26

TRANSLER  
 SANDRA S. AGAN  
 MARION CO. RECORDER

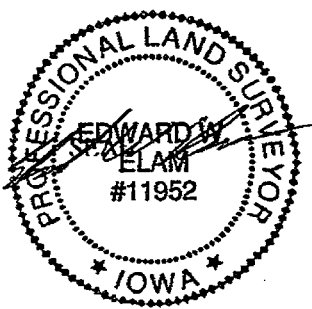

Rd 600 ft Ret Cd Elam 75 Orchard Ave Chariton

