

INSTR. NO. 7066
 BOOK 1 PAGE 298
 RECD. FEE 6.00

96 JUL 16 PM 2:15

TRANSD. _____
 SANDRA S. AGAN
 MARION CO. RECORDER

UNITED STATES PUBLIC LAND SURVEY CORNER CERTIFICATE
 OF

Land Survey Monuments situated in Section 34, Township 74 North, Range 21 West, of the Fifth Principal Meridian, Marion County, Iowa.
 Previously recorded in N/A in County Recorder's Office.
 Monument Description and Remarks: Used information from Marion County Engineer's Office

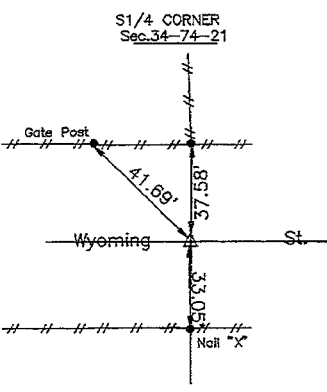
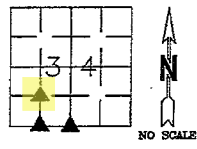

Found 1/2" REBAR
 W/Plastic Survey Cap

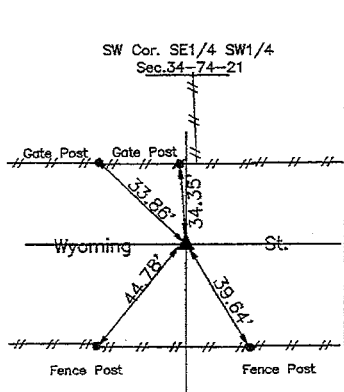

Set 1/2" REBAR
 W/Plastic Survey Cap

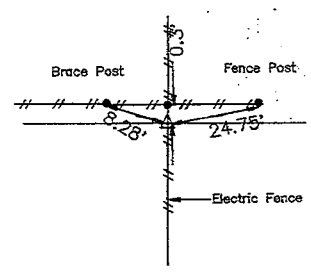

Set 1/2" REBAR
 W/Plastic Survey Cap

Note: all ties are to nail with bottle cap top of post. Found .9"x.9"x.6" Granite Stone set rebar next to it.

- FENCE
- - FENCE POST
- - PIPE
- ⊘ - POWER POLE
- - 1/2" Rebar W/Plastic Cap #11952

Note: all ties are to nail with bottle cap

I hereby certify that the survey work was completed and this certificate was prepared by me or under my direct personal supervision and that I am a duly registered land surveyor under the laws of the state of Iowa.
 Signature: Edward W. Elam
 Edward W. Elam
 Date: July 12, 1996 Reg. No. 11952
 My registration renews: December 31, 1996.

SEAL



List Corners to be Indexed			
Corners	Section	Township	Range
COR	SEC	TWNSHIP	RANGE
S1/4 CORNER	Sec.34-74-21		
SW Cor. SE1/4 SW1/4	Sec.34-74-21		
NW Cor. SE1/4 SW1/4	Sec.34-74-21		

no ca pt of Plan 715 record Caution