

INSTR. NO. 7066
 BOOK 1 PAGE 298
 RECD. FEE 6.00

96 JUL 16 PM 2:15

TRAN. _____
 SANDRA S. AGAN
 MARION CO. RECORDER

UNITED STATES PUBLIC LAND SURVEY CORNER CERTIFICATE
 OF

Land Survey Monuments situated in Section 34, Township 74 North, Range 21 West, of the Fifth Principal Meridian, Marion County, Iowa.
 Previously recorded in N/A in County Recorder's Office.
 Monument Description and Remarks: Used information from Marion County Engineer's Office

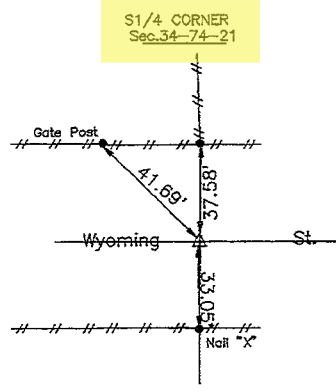
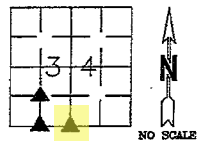

S1/4 CORNER
 Sec.34-74-21

Found 1/2" REBAR
 W/Plastic Survey Cap

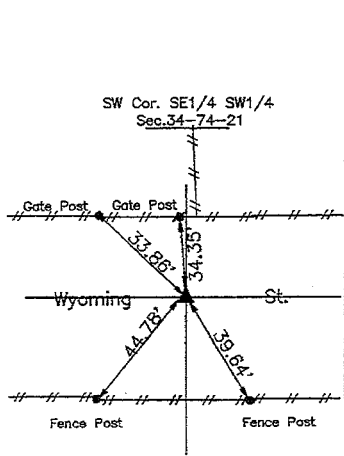

SW Cor. SE1/4 SW1/4
 Sec.34-74-21

Set 1/2" REBAR
 W/Plastic Survey Cap

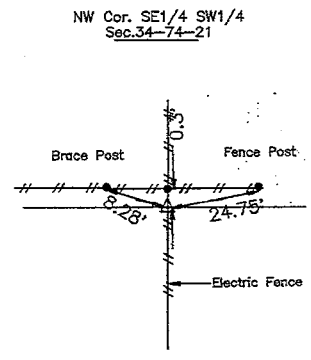

NW Cor. SE1/4 SW1/4
 Sec.34-74-21

Set 1/2" REBAR
 W/Plastic Survey Cap

Note: all ties are to nail with bottle cap top of post. Found .9"x.9"x.6" Granite Stone set rebar next to it.

- FENCE
- - FENCE POST
- - PIPE
- ⊗ - POWER POLE
- - 1/2" Rebar W/Plastic Cap #11952

Note: all ties are to nail with bottle cap

I hereby certify that the survey work was completed and this certificate was prepared by me or under my direct personal supervision and that I am a duly registered land surveyor under the laws of the state of Iowa.

Signature: Edward W. Elam
 Edward W. Elam

Date: July 12, 1996 Reg. No. 11952

My registration renews: December 31, 1996.

SEAL



List Corners to be Indexed

Corners	Section	Township	Range
COR	SEC	TWN	RANGE
S1/4 CORNER	Sec.34-74-21		
SW Cor. SE1/4 SW1/4	Sec.34-74-21		
NW Cor. SE1/4 SW1/4	Sec.34-74-21		

as to no ca pt of Plan 715 record Caution

Dug hole 12' square, 4' deep,
 Found no evidence Ditch From
 S.E. originally, Crossed Line at Corners
 & Probably Took stone out.

Set C.M. over 1-2" x 8" tile
 6" x 8" x 12" sandstone on top C.M.
 on Hedge Fence running
 North From Center sec 3 & 3 Ft
 North of Line between sec. Corners
 E. & W. & double the distance
 of $\frac{1}{4}$ From North.

S of cor sec 34 74-21

Set - April - 12 - 1942

Notes: Kennedy - Wells, Mandell, Baker
 & Frazier.

