

Found 2 sand stones & 2 Granit  
Rocks over one tile & 1/2 tile both  
3" Drain tile Filled with Rock, Gravel  
& some Pieces of sewer tile. All  
Evidence over piece of Horse Shoe tile  
6" Long

Set Mon over the piece of Horse Shoe tile  
Lowered in Place.  
one Rock on top Mon.  
the Rest of Evidence around Base of Mon.

N. E. Cor. Sec 34-74-21

Set 8-29-41

Notes: Kennedy-Luttrell shore

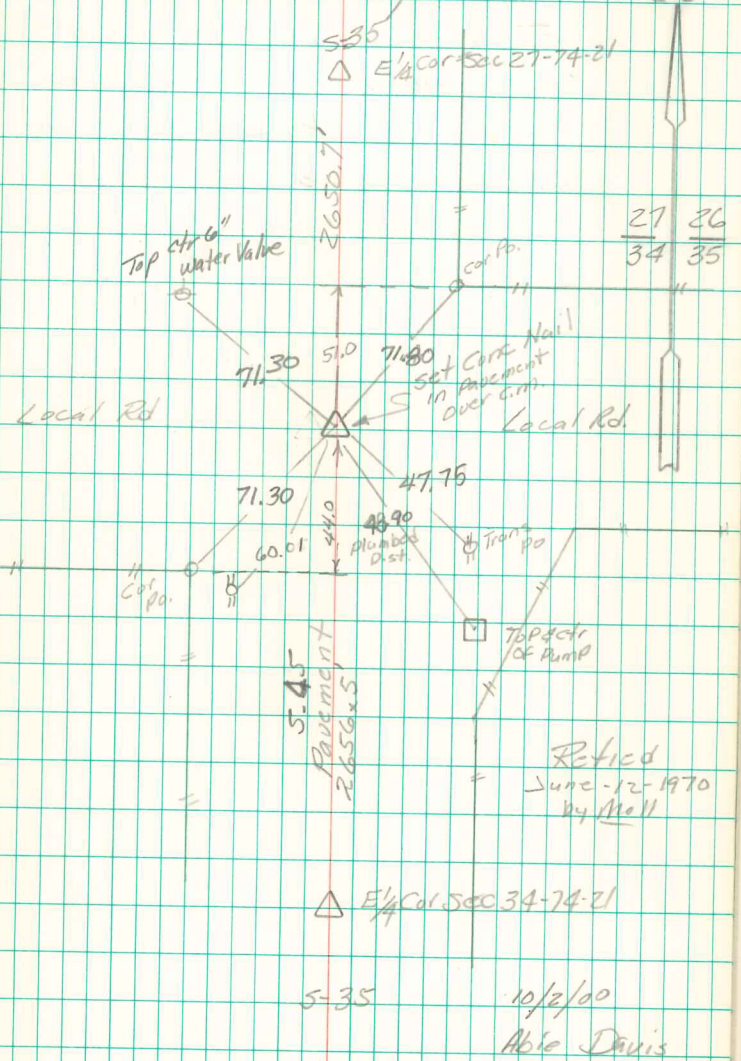

5-35

10/2/00

Abie Davis

UNITED STATES PUBLIC LAND SURVEY CORNER CERTIFICATE

SLSI 9-90

OF

Land Survey Monuments situated in Section 34, Township 74 N, Range 21 W, of the Fifth Principal Meridian, Marion County, Iowa.  
 Previously recorded in N/A in County Recorder's Office.

(Show reason for preparing this certificate, the evidence and detailed procedures used in establishing the corner positions and monumentation found or placed.)

Monument Description and Remarks: Used ties from Marion County Engineer's Office to locate the E 1/4 and NE cor of Section. Also used road design sheets.

PLAN - VIEW

(Show a minimum of three reference ties to durable physical objects, relevant monuments and physical conditions that will enable recovery of the corner.)

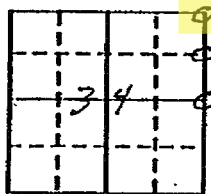
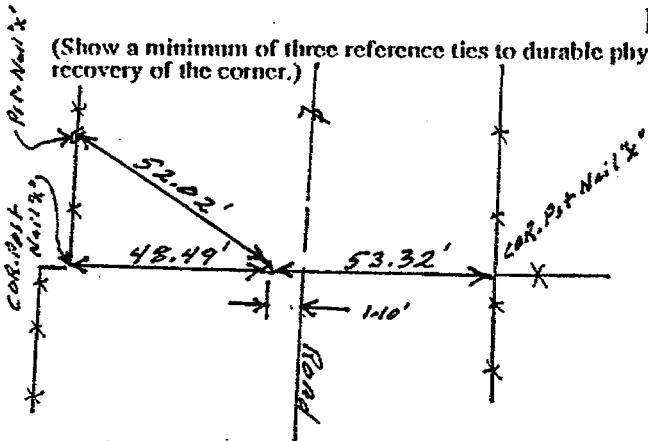

(Found Conc. Nail)  
 E 1/4 Corner Section 34

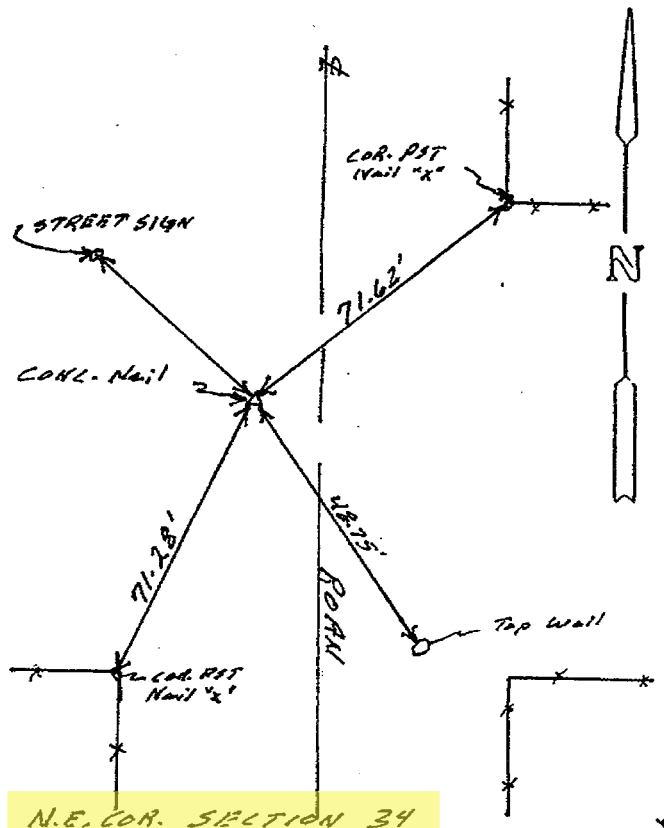
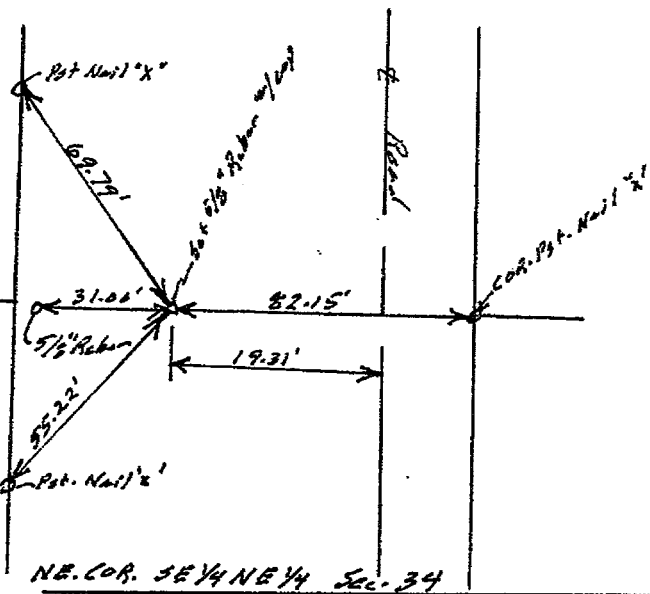

I hereby certify that the survey work was completed and this certificate was prepared by me or under my direct personal supervision and that I am a duly registered land surveyor under the laws of the state of Iowa.

Signature: Edward W. Elam  
 Name typed or printed:

Date: May 2, 1994 Reg. No. 11952  
 My Registration Expires 12/31/94

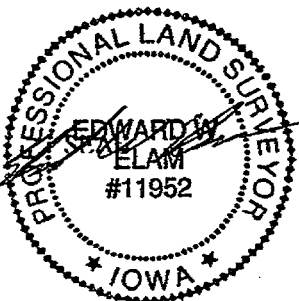

Corners	Section	Twp	Range
NE COR.	34	74N	21W
NE COR. SE 1/4 NE 1/4	34	74N	21W
E 1/4 COR.	34	74N	21W

INSTR. NO. 6768  
 BOOK 1 PAGE 183  
 RECD. FEE 6.00

94 MAY -5 AM 10:26

TRANSLER  
 SANDRA S. AGAN  
 MARION CO. RECORDER

Rd 600 ft Ret Cd Elam 75 Orchard Ave Chariton