

S-1/4 Cor Sec. 36-74-21

Set April - 16 - 1940 - P Cloudy

Found & Rebed March 10 - 1972

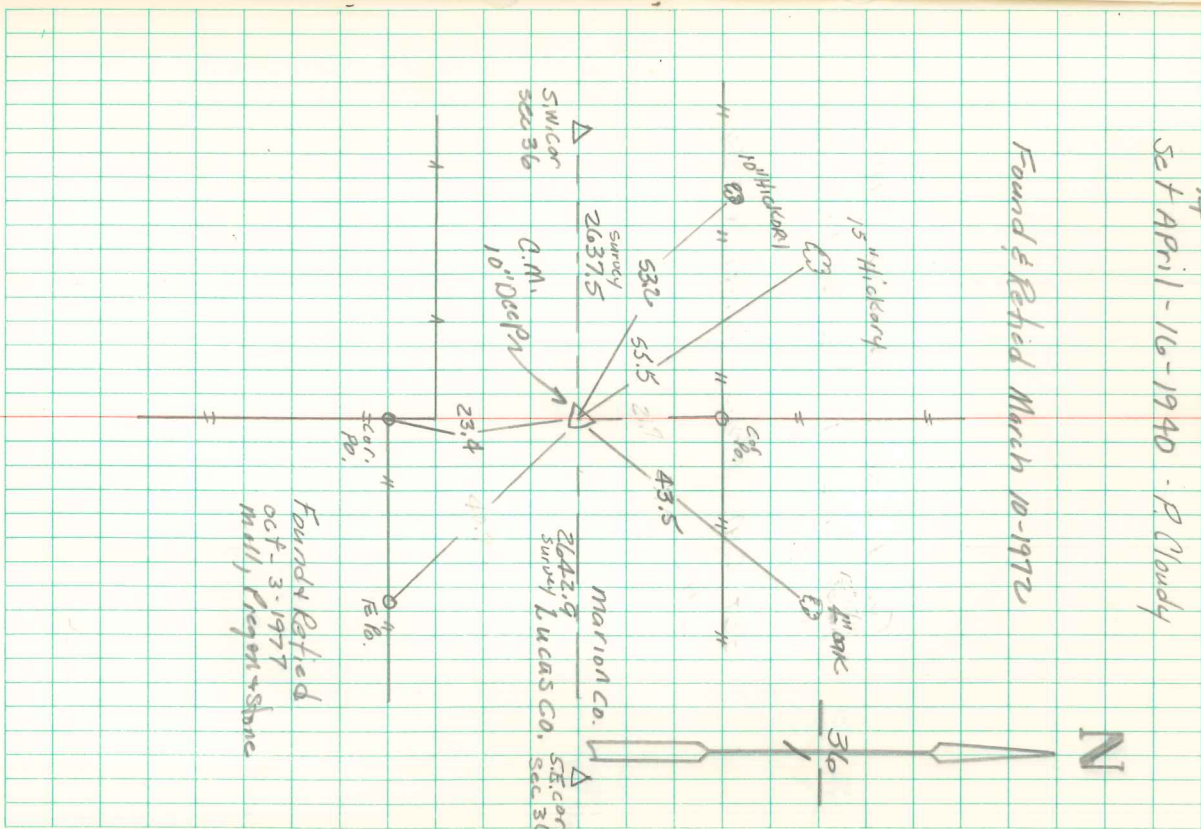

Found Granit Stone 8'x10'x15" &
1 - Building tile, 2 - 2" tile.

set C.M. Placed tile brick & stone
on North side C.M.

C.M. 10" Deep