

SW COR. SE-NE. SEC 16-78-18

SW COR. SE-NE
16-75-18

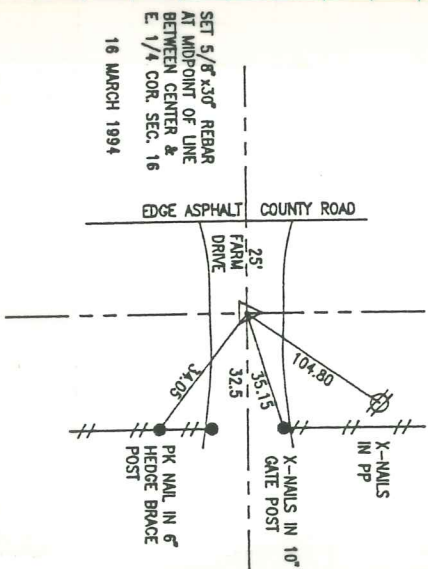

SET 5/8" x 30" REBAR
AT MIDPOINT OF LINE
BETWEEN CENTER &
E 1/4 COR. SEC. 16
16 MARCH 1994

RETIRED 16 MARCH 1994
LEROY W. J. TERNER

