



Document 21-4473

Book 2021 Page 4473 Type CORNR Pages 1  
Date 7/09/2021 Time 2:27 PM  
Rec Amt \$7.00



GARDEN & ASSOC.

P.O. Box 451, Oskaloosa, Iowa 52577-0451 Phone: (641)672-2526

KAREN SCHWANEBECK, RECORDER  
MARION COUNTY IOWA

UNITED STATES PUBLIC LAND SURVEY CORNER CERTIFICATE

OF

Land Survey Monuments situated in Section 20, Township 75, Range 18, of the Fifth Principal Meridian, MARION County, Iowa. Previously recorded in NO CERTIFICATE OF RECORD in County Recorder's Office. Monument Description and Remarks: SEE BELOW

\_\_\_\_\_  
\_\_\_\_\_  
\_\_\_\_\_

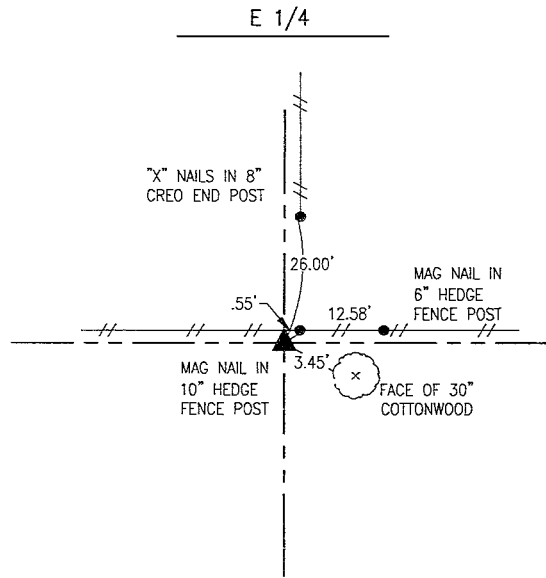
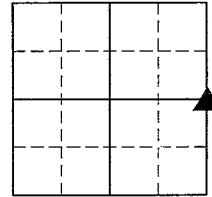

MAY 2021

SEARCHED FOR C.M. USING WPA TIES. IN 1939 THE CORNER WAS BETWEEN TWO CULVERTS IN AN OLD ROAD. IT APPEARS CORNER WAS OBLITERATED BY REMOVAL OF SAID CULVERTS. SET 5/8" X 30" REBAR WITH CAP #19960 ON SW SIDE OF 10" HEDGE POST AT FENCE INTERSECTION EAST-WEST AND NORTH.

I hereby certify that this land surveying document was prepared and the related survey work was performed by me or under my direct personal supervision and that I am a duly licensed Professional Land Surveyor under the laws of the State of Iowa.

| List Corners to be Indexed |         |          |       |
|----------------------------|---------|----------|-------|
| Corners                    | Section | Township | Range |
| E 1/4                      | 20      | 75       | 18    |

*Bobby J. Maddaleno*

7-6-21

Bobby J. Maddaleno, P.L.S.

Date

License number: 19960

My license renewal date is December 31, 2021

SEAL

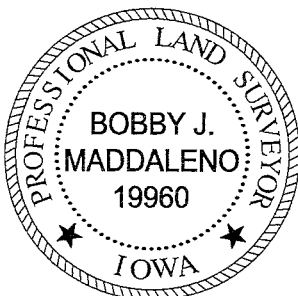

PLS UK - Red & A Env.

Found Witness Stones and tile  
25 LKS, East of true cor. left  
it as we found it.

Set C.M. with crockery under  
it 1.8 East of true cor. Set detailed  
sketch in left hand cor. opposite  
page.

E 1/4 Cor. 20-75-18

Set 7-19-39

Notes: Wignall

