

NE Cor Sec. 2-75-18

Note: Calc cor location by projection of old fence line along N. line of the NE¹⁴ Sec. 2 + at recorded distance from N¹⁴ Sec. 2

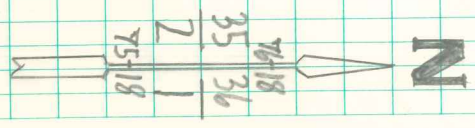

7618
35
2
7518

For the SE cor Sec. 35-76-18, calc Cor. of original survey offset 6336' from NE cor. Sec. 2-75-18 + on the line projected from N¹⁴ cor. Sec. 2 through NE cor. Sec. 2

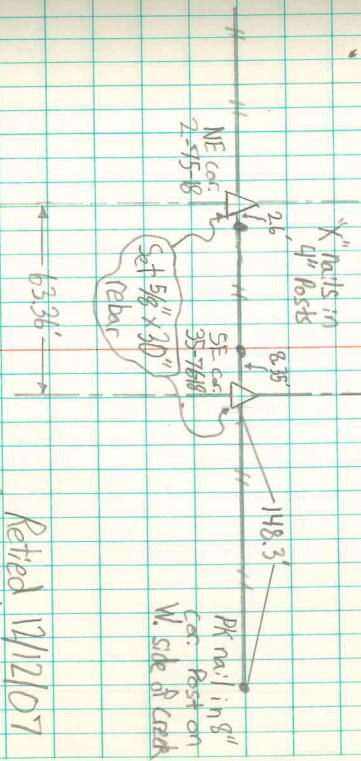

Retired 12/12/07
Kendal Nuytzen