



Document 20-1125

Book 2020 Page 1125 Type CORNR Pages 1
Date 3/12/2020 Time 9:21 AM
Rec Amt \$7.00

KAREN SCHWANEBECK, RECORDER
MARION COUNTY IOWA

Prepared by Abie C. Davis, P.E. & L.S., 1428 Oregon St., Knoxville, IA 50138 (641) 842-5863

UNITED STATES PUBLIC LAND SURVEY CORNER CERTIFICATE OF

Land survey Monuments situated in Section 30, Township T5N, Range 18W, of the Fifth Principal Meridian, Marion County, Iowa.

Previously recorded in N/A in County Recorders Office.
Show reason for preparing this certificate, the evidence and detailed procedures used in establishing the corner positions and monumentation found or placed (book, page, document number, etc.)

Monument Description and Remarks: Found Iron Pin
at the intersection of Q of roads

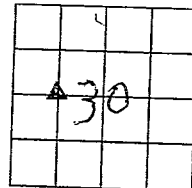

PLAN - VIEW

(Show a minimum of three reference ties to durable physical objects, relevant monuments and physical conditions that will enable recovery of the corner.)

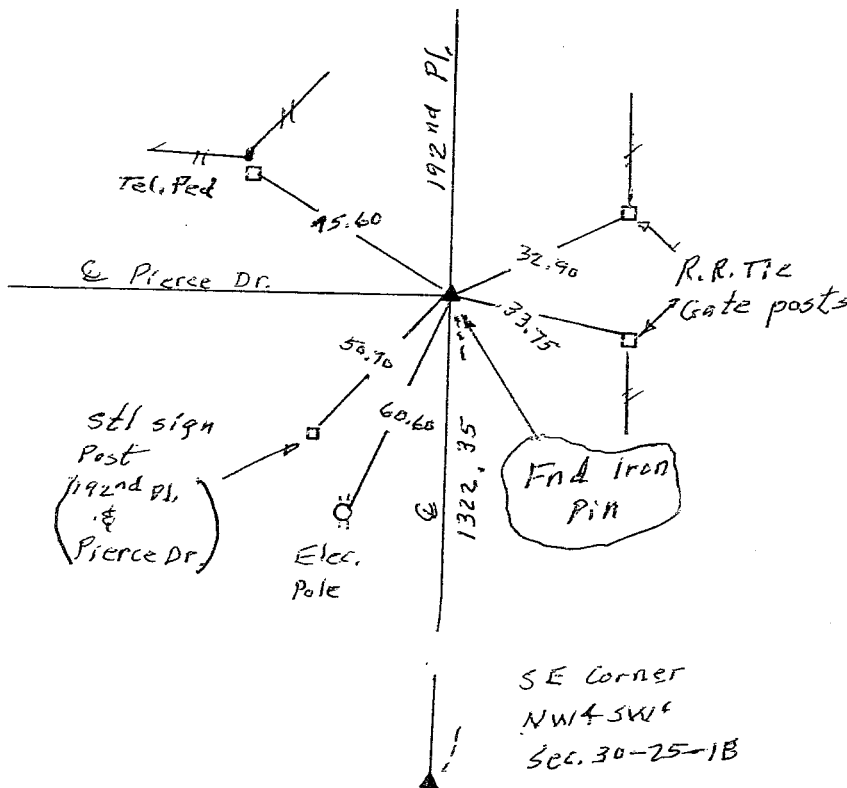

I hereby certify that the survey work was completed and this land surveying document was prepared by me or under my direct personal supervision and that I am a duly licensed land surveyor under the laws of the state of Iowa

Signature: Abie C Davis

Date: 3/10/2020 Abie C. Davis, P.E. & L.S. Reg. No. 5594

My license renewal date is December 31, 2021

SEAL

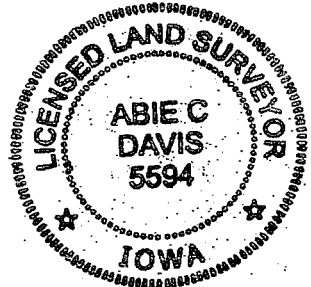

List Corners to be Indexed

Corners	Section	Twp	Range
NE Corn	30	T5N	18W.
NW+SW+			

Pd \$700 Cash - Ret Abie Davis