

Found C.M. to N $\frac{1}{4}$ Cor 5-75-18
 measured East 60.5 Found
 Evidence of old Gout stake &
 MIXED Soil & old Pit 7Lks. East
 this was Plane enough evidence
 to Convince that there were
 original stake and Pit.

set C.M. over 1-2" Dike standing
 on END

N $\frac{1}{4}$ Cor 32-76-18

Set - 2-14-41

Notes: Kennedy

Party = Wells, Burrus, Crozier

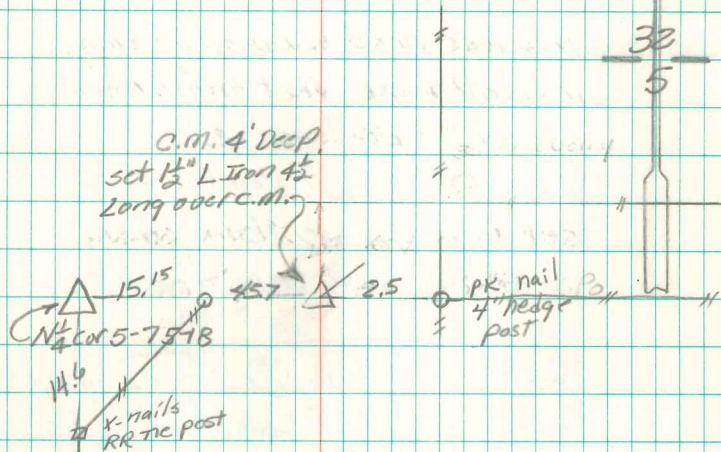

C.M. Found & Retied

June 9-1965

by Mall, Applegate, Banning & Betterton

Ed. CM. 4' deep with 1' iron bar on E.
 side of CM. Set 5/8" x 30" Rebar on N. side of CM
 Leroy Nagtoren Oct 7, 1997

Found White limestone 24" x 6" x 4"

Set C.M. and placed limestone on
North Side,

60.5 W. of C.M. to S $\frac{1}{4}$ Cor 32-76-18

Double Corner

N $\frac{1}{4}$ Cor. 5-75-18

Roos, Harger, Eddinger

O.L. Thomas

Notes: Vignall

58

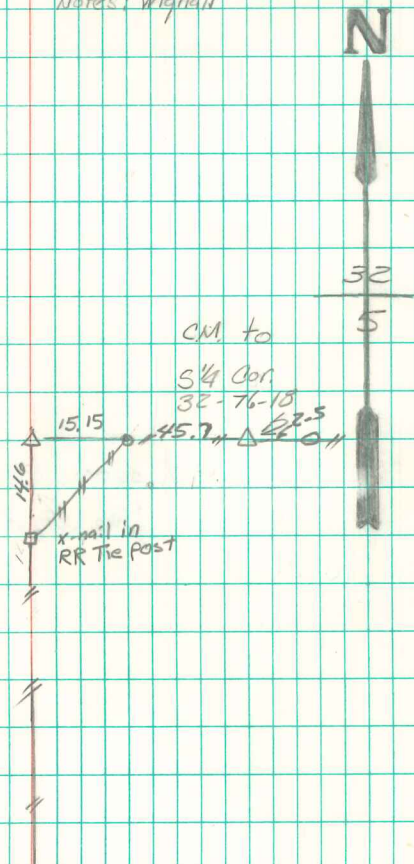

Ed C.M. 4' deep