

Recorder's Index
County: MARION
Section 8, T75N, R18W, 5TH P.M.
City: NA
Subdivision: NA
Block: NA
Lot(s): N/A
Proprietor: N/A
Requested By: MARTIN MARIETTA

Instr. Number: 22-4398  
 BK: 2022 PG: 4398  
 Recorded: 8/15/2022 at 8:56:07.0 AM  
 County Recording Fee: \$7.00  
 Iowa E-Filing Fee: \$3.13  
 Combined Fee: \$10.13  
 Revenue Tax:  
 NAOMI ELLIS, RECORDER  
 Marion County, Iowa

Prepared by: Lamp Rynearson Address: 14710 W. Dodge Rd., Ste 100 Omaha, NE 68154 Phone: (402) 496-2498

UNITED STATES PUBLIC LAND SURVEY CORNER CERTIFICATE FOR

Land Survey monument situated in Section 8, Township 75 NORTH,  
 Range 18 WEST, of the Fifth Principal Meridian, Marion County, Iowa.  
 Previously recorded in NA In County Recorder's Office.

MONUMENT DESCRIPTION AND REMARK

FOUND 2" BRASS CAP IN 4" CONC. MONUMENT; 1.0' BELOW GRADE

ALL DISTANCES ARE HORIZONTAL

PLAN-VIEW

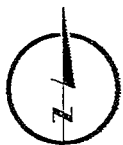
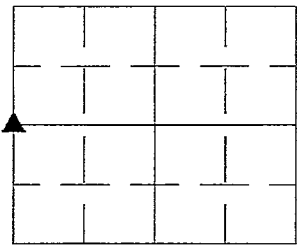

Not to Scale

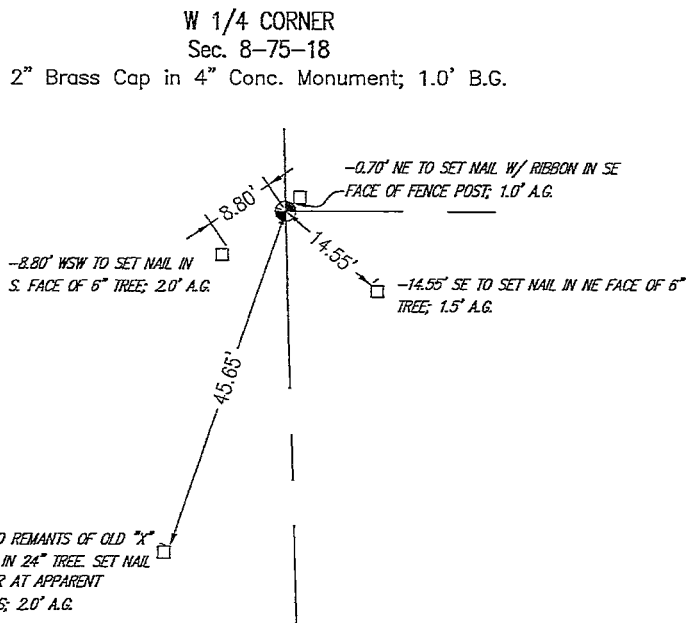

I hereby certify that this land surveying document was prepared and the related survey work was performed by me or under my direct personal supervision and that I am a duly licensed Land Surveyor under the laws of the State of Iowa.

Warren R. Headlee 8-11-22  
 Signature Date

Printed or typed name: WARREN R. HEADLEE

License number: LS-17613

My license renewal date is: DECEMBER 31, 2022

Sheets covered by this seal: 1

Corners to be Indexed

W 1/4 CORNER  
 Sec. 8-75-18

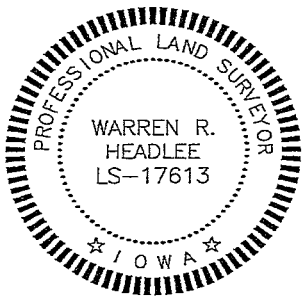

Found granite rock 14"-9"-2"  
over 2-2" round tile.

(Watkins tile)

Right where we set Mon.

Set Mon. over 1-2" round tile  
lowered in place.

Stone on top Mon. sticking  
out above surface.

E 1/4 Cor. 7-75-18

Set: 3-3-41

Kennedy, Shore, Mitchell

Notes: Kennedy

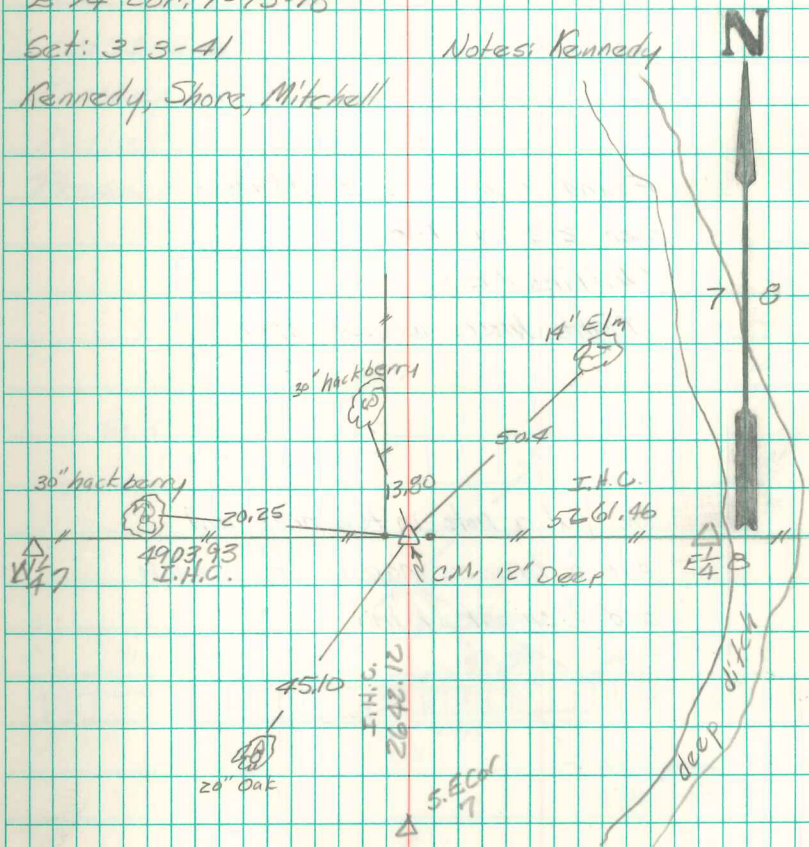

Iowa Highway Comm.  
Ties: Sept 1963