

Recorder's Index	
County:	MARION
Section:	8, T75N, R18W, 5TH P.M.
City:	NA
Subdivision:	NA
Block:	NA
Lot(s):	N/A
Proprietor:	N/A
Requested By:	MARTIN MARIETTA

Instr. Number: 22-4392  
 BK: 2022 PG: 4392  
 Recorded: 8/15/2022 at 8:56:00.0 AM  
 County Recording Fee: \$7.00  
 Iowa E-Filing Fee: \$3.13  
 Combined Fee: \$10.13  
 Revenue Tax:  
 NAOMI ELLIS, RECORDER  
 Marion County, Iowa

Prepared by: Lamp Rynearson Address: 14710 W. Dodge Rd., Ste 100 Omaha, NE 68154 Phone: (402) 496-2498

UNITED STATES PUBLIC LAND SURVEY CORNER CERTIFICATE FOR

Land Survey monument situated in Section 8, Township 75 NORTH,  
 Range 18 WEST, of the Fifth Principal Meridian, Marion County, Iowa.  
 Previously recorded in NA In County Recorder's Office.

MONUMENT DESCRIPTION AND REMARK SET 5/8" REBAR W/ 1 1/4" YPC LS-17613  
THIS CORNER WAS SET ON LINE, AND MIDWAY BETWEEN THE EXISTING WEST QUARTER CORNER AND  
THE EXISTING CENTER OF SECTION, BOTH IN SAID SECTION 8.  
ALL DISTANCES ARE HORIZONTAL.

PLAN-VIEW

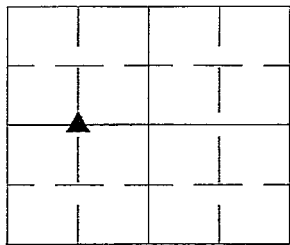

NE CORNER, NW 1/4, SW 1/4  
 Sec. 8-75-18  
 Set 5/8" Rebar w/ 1 1/4" YPC LS-17613

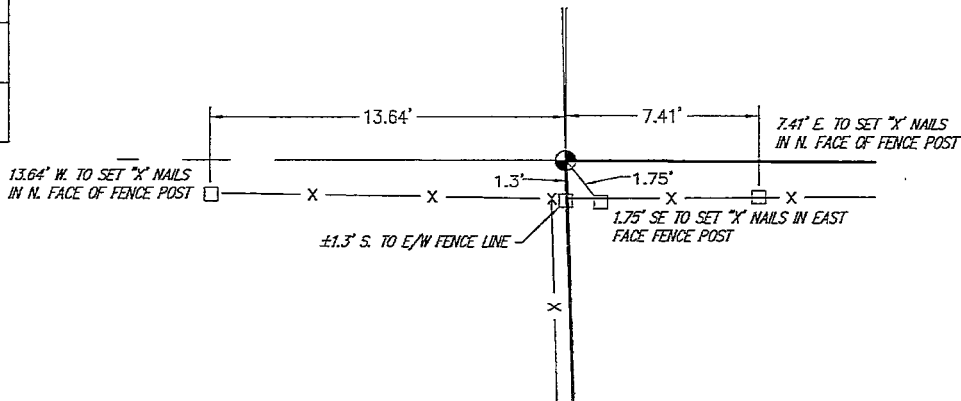

Not to Scale

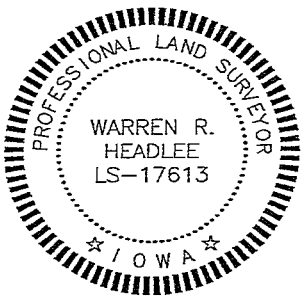

I hereby certify that this land surveying document was prepared and the related survey work was performed by me or under my direct personal supervision and that I am a duly licensed Land Surveyor under the laws of the State of Iowa.

Warren R. Headlee 8-11-22  
 Signature Date

Printed or typed name: WARREN R. HEADLEE

License number: LS-17613

My license renewal date is: DECEMBER 31, 2022

Sheets covered by this seal: 1

Corners to be Indexed  
 NE CORNER, NW 1/4, SW 1/4  
 Sec. 8-75-18

I:\Engineering\00019.04 Martin Marietta\Survey\Drawings\00019.04-CEK1.dwg