

Recorder's Index

County: MARION
C 1/4, Section 8, T75N, R18W, 5TH P.M.
City: NA
Subdivision: NA
Block: NA
Lot(s): NA
Proprietor: MARTIN MARIETTA
Requested By: MARTIN MARIETTA

Instr. Number: 17-1875  
 BK: 2017 PG: 1875  
 Recorded: 5/4/2017 at 8:37:46.0 AM  
 Fee Amount: \$7.00  
 Revenue Tax:  
 KAREN SCHWANEBECK, RECORDER  
 Marion County, Iowa

Lamp, Rynearson & 14710 W. Dodge Rd.,  
 Prepared by: Associates, Inc. Address: Ste 100 Omaha, NE 68154 Phone: (402) 496-2498

UNITED STATES PUBLIC LAND SURVEY CORNER CERTIFICATE FOR

Land Survey monuments situated in Section 8, Township 75 NORTH, Range 18 WEST, of the Fifth Principal Meridian, MARION County, Iowa. Previously recorded in \_\_\_\_\_ In County Recorder's Office.

(Show reason for preparing this certificate, the evidence and detailed procedures used in establishing the corner positions & monumentation found or placed.)

MONUMENT DESCRIPTION AND REMARK Set 5/8"x24" rebar w/ 1 1/4" YPC stamped "Survey Marker" 17613

Based upon the 1852 survey recorded in Book A, Page 267 at the Marion County Recorder's office and supported by an existing east/west fence, I decided that the east/west quarter section line, while by definition should be on a true line between the east and west quarter section corners, may not have actually been set on said true line. I therefore concluded that the existing east/west fence was the best historic evidence of the center quarter corner's latitudinal position. The north/south quarter section line was reestablished by extending a line from the south quarter corner to the north while remaining 6-feet east of and parallel to an existing north/south fence line to the point of intersection with the east/west quarter section line.

PLAN-VIEW

(Show a minimum of three reference ties to durable physical objects, relevant monuments and physical conditions that will enable recovery of the corner.)

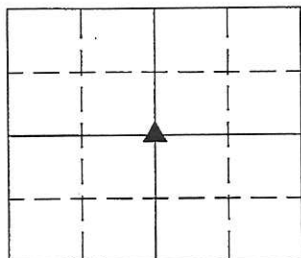

Not to Scale

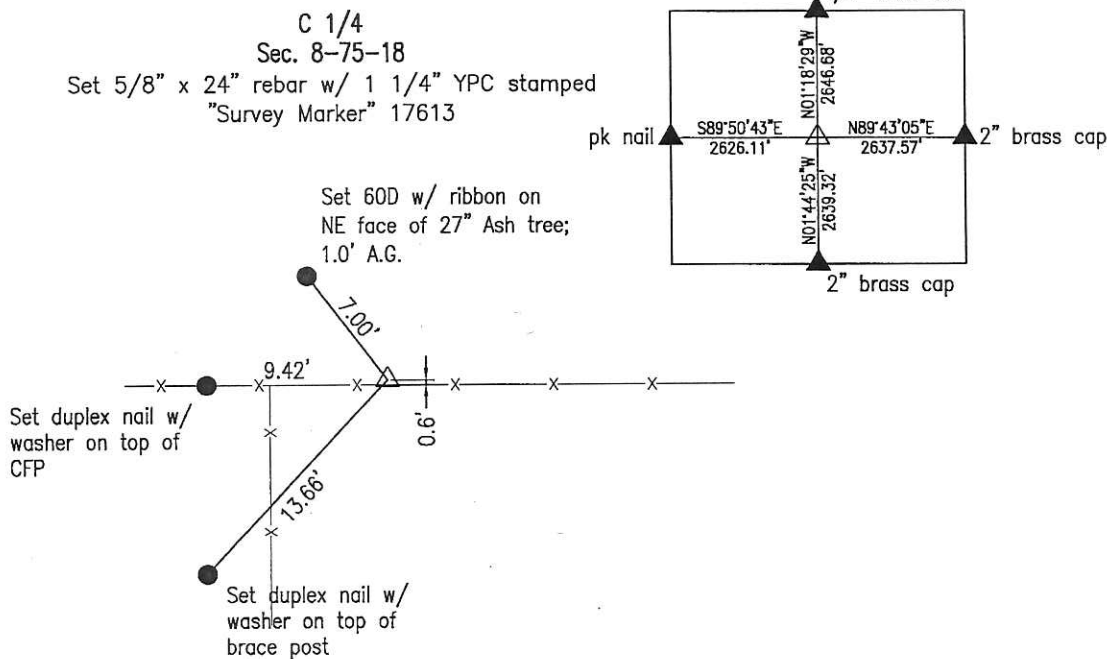

I hereby certify that this land surveying document was prepared and the related survey work was performed by me or under my direct personal supervision and that I am a duly licensed Land Surveyor under the laws of the State of Iowa.

*Warren R. Headlee* 4-25-17  
 Signature Date

Printed or typed name: WARREN R. HEADLEE

License number: LS-17613

My license renewal date is: DECEMBER 31, 2018

Sheets covered by this seal: 1

Corners to be Indexed