

| Recorder's Index |
|---------------------------------|
| County: MARION |
| Section 8, T75N, R18W, 5TH P.M. |
| |
| |
| |
| |
| City: NA |
| Subdivision: NA |
| Block: NA |
| Lot(s): N/A |
| Proprietor: N/A |
| Requested By: MARTIN MARIETTA |

Instr. Number: 22-4393
 BK: 2022 PG: 4393
 Recorded: 8/15/2022 at 8:56:01.0 AM
 County Recording Fee: \$7.00
 Iowa E-Filing Fee: \$3.13
 Combined Fee: \$10.13
 Revenue Tax:
 NAOMI ELLIS, RECORDER
 Marion County, Iowa

14710 W. Dodge Rd.,
 Prepared by: Lamp Rynearson Address: Ste 100 Omaha, NE 68154 Phone: (402) 496-2498

UNITED STATES PUBLIC LAND SURVEY CORNER CERTIFICATE FOR

Land Survey monument situated in Section 8, Township 75 NORTH,
 Range 18 WEST, of the Fifth Principal Meridian, Marion County, Iowa.
 Previously recorded in NA In County Recorder's Office.

MONUMENT DESCRIPTION AND REMARK _____

FOUND PK NAIL IN CL JOINT OF COUNTY HWY T-17

ALL DISTANCES ARE HORIZONTAL

PLAN-VIEW

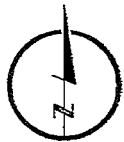
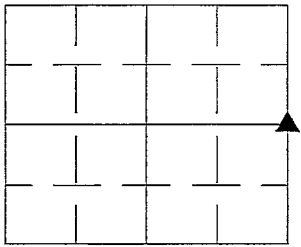

Not to Scale

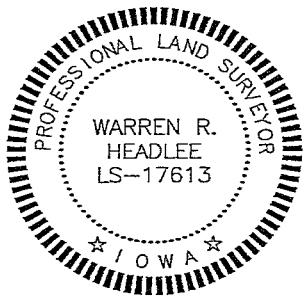
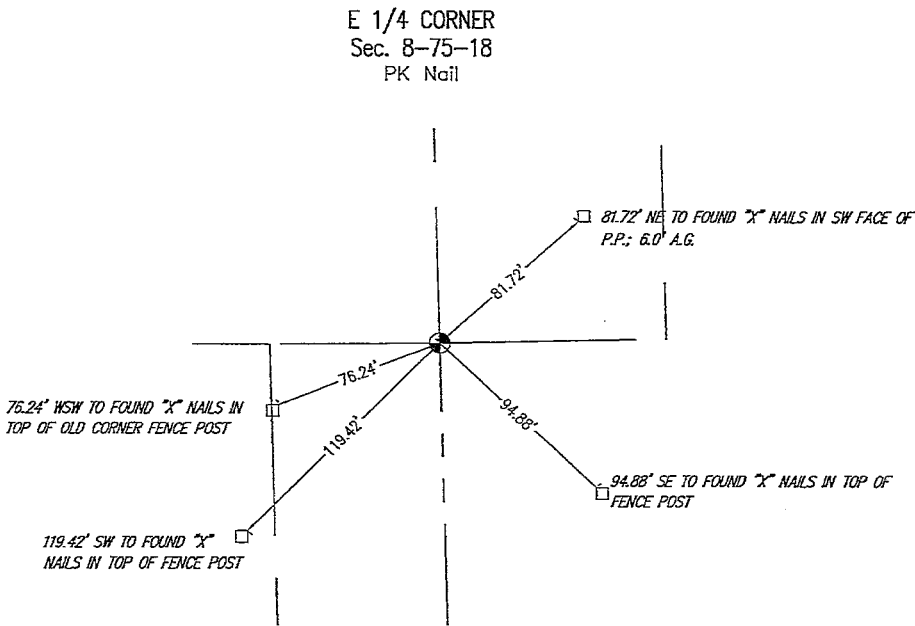

I hereby certify that this land surveying document was prepared and the related survey work was performed by me or under my direct personal supervision and that I am a duly licensed Land Surveyor under the laws of the State of Iowa.

Warren R. Headlee 8-11-22
 Signature Date

Printed or typed name: WARREN R. HEADLEE

License number: LS-17613

My license renewal date is: DECEMBER 31, 2022

Sheets covered by this seal: 1

Corners to be Indexed

E 1/4 CORNER
 Sec. 8-75-18

Re-established Cor.
 Dug hole 8' x 4' x 4' deep. Found
 no evidence. Re-established cor. at
 a point designated by Co. Engineer,
 Robert T. Johnson on a former survey
 on direct line between Sec. Corners
 N. & S. and doubled the distance
 from stone at SE. cor. sec. and
 the stone at $\frac{1}{4}$ $\frac{1}{4}$ cor.

Set Mon. over 1-2" Δ tile
 standing on end, Top Mon. 15"
 under road bed.

E. $\frac{1}{4}$ Cor. 8-75-18

Set: 3-4-41

Kennedy, shore, Mitchell

Notes: Kennedy

N

