

Recorder's Index
County: MARION
Section 8, T75N, R18W, 5TH P.M.
City: NA
Subdivision: NA
Block: NA
Lot(s): N/A
Proprietor: N/A
Requested By: MARTIN MARIETTA

Instr. Number: 22-4394  
 BK: 2022 PG: 4394  
 Recorded: 8/15/2022 at 8:56:02.0 AM  
 County Recording Fee: \$7.00  
 Iowa E-Filing Fee: \$3.13  
 Combined Fee: \$10.13  
 Revenue Tax:  
 NAOMI ELLIS, RECORDER  
 Marion County, Iowa

Prepared by: Lamp Rynearson Address: 14710 W. Dodge Rd., Ste 100 Omaha, NE 68154 Phone: (402) 496-2498

UNITED STATES PUBLIC LAND SURVEY CORNER CERTIFICATE FOR

Land Survey monument situated in Section 8, Township 75 NORTH,  
 Range 18 WEST, of the Fifth Principal Meridian, Marion County, Iowa.  
 Previously recorded in NA In County Recorder's Office.

MONUMENT DESCRIPTION AND REMARK

FOUND 1/2" SOLID BAR; 0.4' BELOW GRADE

ALL DISTANCES ARE HORIZONTAL

PLAN-VIEW

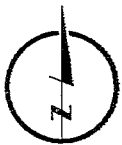
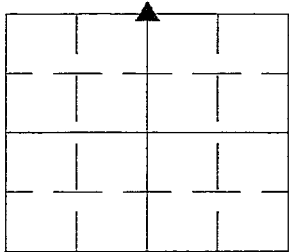

Not to Scale

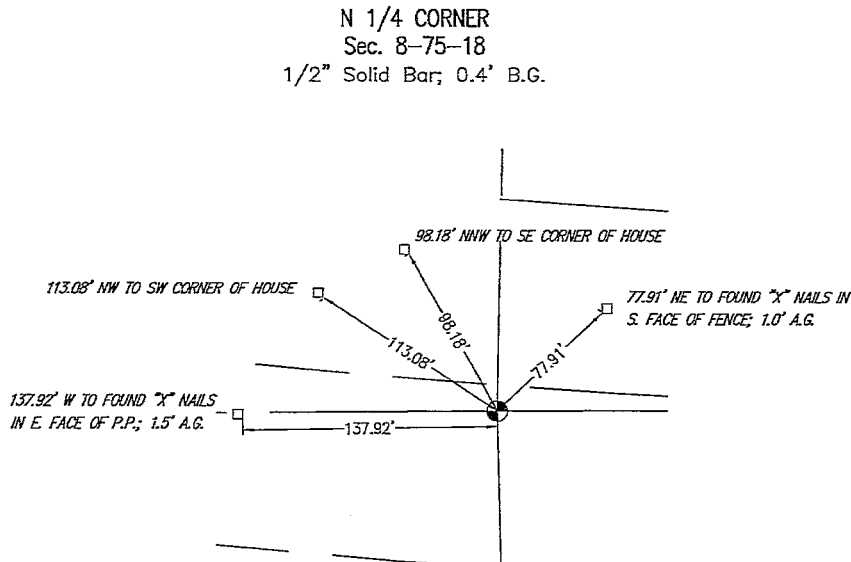

I hereby certify that this land surveying document was prepared and the related survey work was performed by me or under my direct personal supervision and that I am a duly licensed Land Surveyor under the laws of the State of Iowa.

Warren R. Headlee 8-11-22  
 Signature Date

Printed or typed name: WARREN R. HEADLEE

License number: LS-17613

My license renewal date is: DECEMBER 31, 2022

Sheets covered by this seal: 1

Corners to be Indexed  
 N 1/4 CORNER  
 Sec. 8-75-18

Found lime rock 8" under top  
 surface 16"-10"-5" over little  
 coal slack.

Right where we set man.

Set Man. over 1-2" A tile  
 standing on end. Rock on top  
 Man. top stone 4" under top  
 surface

(Durham)

N. 1/4 Cor B-75-18

Sat. 3-4-41

Kennedy, Shore, Mitchell

Notasi Kennedy

N

