

Recorder's Index	
County:	MARION
Section:	8, T75N, R18W, 5TH P.M.
City:	NA
Subdivision:	NA
Block:	NA
Lot(s):	N/A
Proprietor:	MARTIN MARIETTA
Requested By:	MARTIN MARIETTA

Instr. Number: 23-4446
 BK: 2023 PG: 4446
 Recorded: 10/20/2023 at 12:38:53.0 PM
 County Recording Fee: \$7.00
 Iowa E-Filing Fee: \$3.13
 Combined Fee: \$10.13
 Revenue Tax:
 NAOMI ELLIS, RECORDER
 Marion County, Iowa

Prepared by: Lamp Rynearson Address: 14710 W. Dodge Rd., Ste 100 Omaha, NE 68154 Phone: (402) 496-2498

UNITED STATES PUBLIC LAND SURVEY CORNER CERTIFICATE FOR

Land Survey monument situated in Section 8, Township 75 NORTH,
 Range 18 WEST, of the Fifth Principal Meridian, Marion County, Iowa.
 No Certificate on Record.

MONUMENT DESCRIPTION AND REMARK SET 5/8" REBAR W/ YELLOW PLASTIC CAP STAMPED LS-17613
MIDWAY BETWEEN SW CORNER OF THE SE 1/4 AND SE CORNER OF THE SE 1/4,
ALL IN SECTION 8, T75N, R18W OF THE 5TH P.M.

PLAN-VIEW

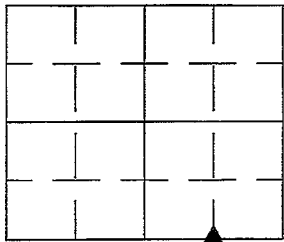

SW CORNER, SE 1/4, SE 1/4
 Sec. 8-75-18
 Set 5/8" Rebar w/ YPC LS-17613

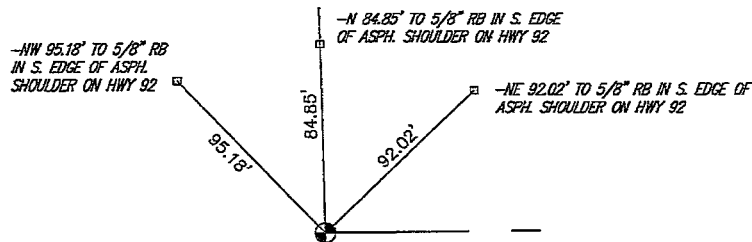

Not to Scale

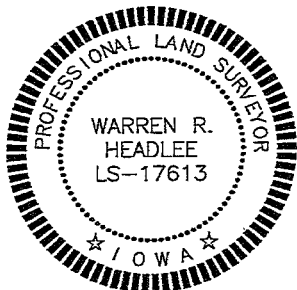

I hereby certify that this land surveying document was prepared and the related survey work was performed by me or under my direct personal supervision and that I am a duly licensed Land Surveyor under the laws of the State of Iowa.

Warren R. Headlee 9-18-2023
 Signature Date

Printed or typed name: WARREN R. HEADLEE

License number: LS-17613

My license renewal date is: DECEMBER 31, 2024

Sheets covered by this seal: 1

Corners to be Indexed
 SW CORNER, SE 1/4, SE 1/4
 Sec. 8-75-18