

601945



Document 22-1282

Book 2022 Page 1282 Type CORNR Pages 1
Date 3/09/2022 Time 11:46 AM
Rec Amt \$7.00



GARDEN & ASSOC.

P.O. Box 451, Oskaloosa, Iowa 52577-0451 Phone: (641)672-2526

KAREN SCHWANEBECK, RECORDER
MARION COUNTY IOWA

UNITED STATES PUBLIC LAND SURVEY CORNER CERTIFICATE

OF

Land Survey Monuments situated in Section 25, Township 75, Range 19, of the Fifth Principal Meridian, MARION County, Iowa. Previously recorded in NO CERTIFICATE OF RECORD in County Recorder's Office. Monument Description and Remarks: SEE BELOW

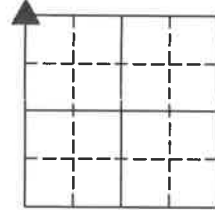

NW COR

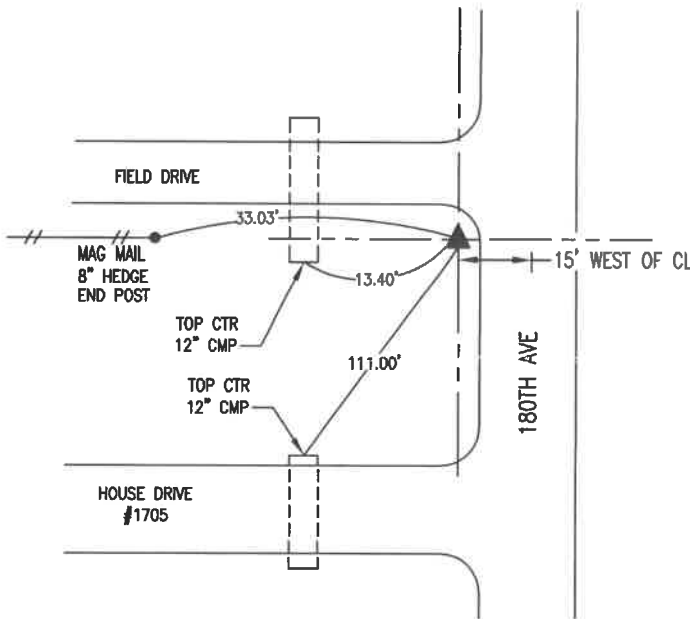

FEBRUARY 2022

FOUND 5/8" REBAR LEANING FROM COUNTY ENGINEER TIES. REMOVED REBAR AND DUG DOWN TO WPA CONCRETE MONUMENT 1.5' DEEP. RESET 5/8" REBAR ABOVE MONUMENT AND TIED OUT CORNER.

I hereby certify that this land surveying document was prepared and the related survey work was performed by me or under my direct personal supervision and that I am a duly licensed Professional Land Surveyor under the laws of the State of Iowa.

Bobby J. Maddaleno 3-5-25
Bobby J. Maddaleno, P.L.S. Date

License number: 19960
My license renewal date is December 31, 2023

SEAL



| List Corners to be Indexed | | | |
|----------------------------|---------|----------|-------|
| Corners | Section | Township | Range |
| NW COR | 25 | 75 | 19 |

Pd \$700 ck - Ret G&A Env.

1-1

Found broken Limestone &
2-2" D Tile

Set c.m. over 2-2" D Tile

Stone on North side c.m.

N.E. Cor 26-75-19
Set - 6-26-39
Notes - Wignall

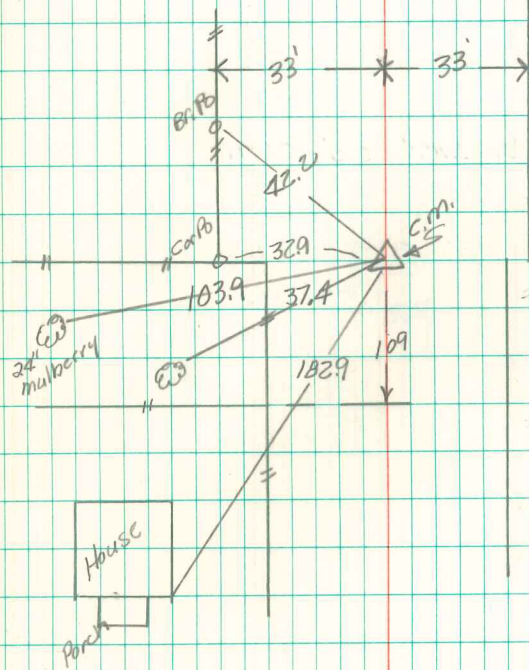

| | |
|----|----|
| 23 | 24 |
| 26 | 25 |