



Document 20-4237

Book 2020 Page 4237 Type CORNR Pages 1
Date 8/04/2020 Time 11:01 AM
Rec Amt \$7.00

KAREN SCHWANEBECK, RECORDER
MARION COUNTY IOWA

Prepared by Abie C. Davis, P.E. & L.S., 1428 Oregon St., Knoxville, IA 50138 (641) 842-5863

UNITED STATES PUBLIC LAND SURVEY CORNER CERTIFICATE OF

Land survey Monuments situated in Section 10, Township 75N, Range 19W, of the Fifth Principal Meridian, Marion County, Iowa.

Previously recorded in N/A in County Recorders Office.
Show reason for preparing this certificate, the evidence and detailed procedures used in establishing the corner positions and monumentation found or placed (book, page, document number, etc.)

Monument Description and Remarks: Reset lost corner monument from info. on survey by LS 4521 dated Apr. 20, 1981.

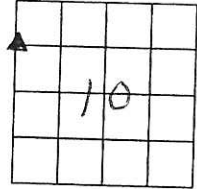

PLAN - VIEW

(Show a minimum of three reference ties to durable physical objects, relevant monuments and physical conditions that will enable recovery of the corner.)

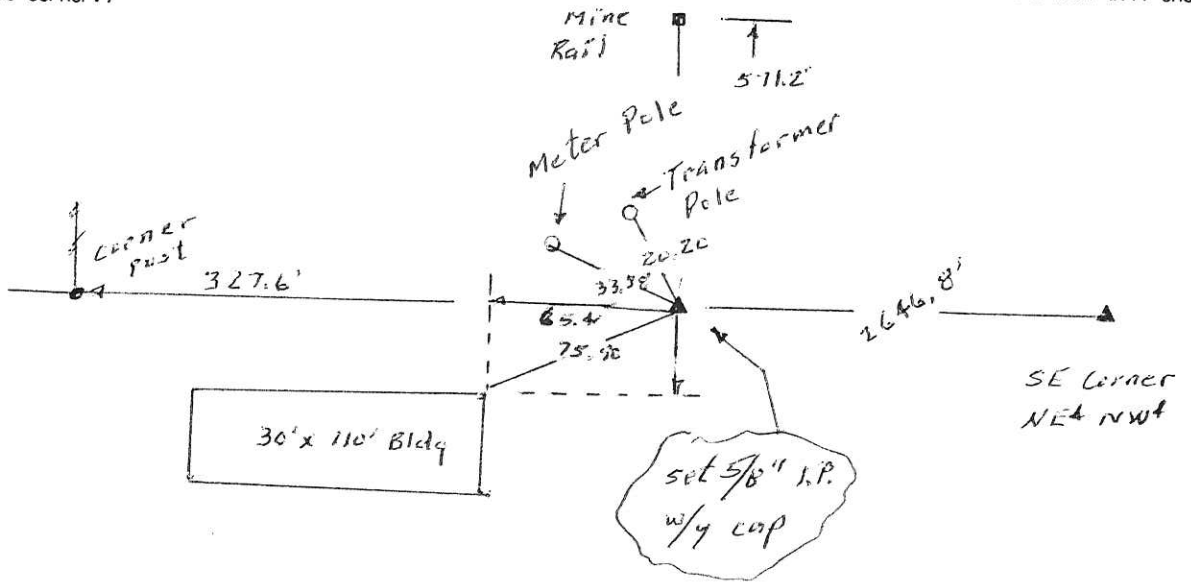

I hereby certify that the survey work was completed and this land surveying document was prepared by me or under my direct personal supervision and that I am a duly licensed land surveyor under the laws of the state of Iowa

Signature: Abie C. Davis
Abie C. Davis, P.E. & L.S.

Date: 8/3/2020 Reg. No. 5594

My license renewal date is December 31, 2021

SEAL

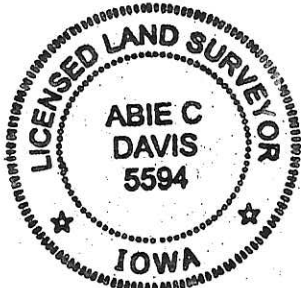

List Corners to be Indexed

Corners	Section	Twp	Range
SW Corn	10	75N	19W
NW+NW+			

pd. * 7. cash, Ret Abie Davis

W¹/₄ - NW¹/₄ Sec 10-75-19
Date 5-39

30

