

KAREN SCHWANEBECK, RECORDER
MARION COUNTY IOWA

Prepared By: J. Brian Morrissey, Morrissey Surveying & Consulting, LLC, 1405 Hwy. G28, Otley, Ia. 50214, 515-480-2531

UNITED STATES PUBLIC LAND SURVEY CORNER CERTIFICATE OF

Land Survey Monuments situated in Section 11, Township 75N, Range 20W, of the Fifth Principal Meridian, Marion County, Iowa.
Previously recorded in n/a in the County Recorder's Office.
(book, page, document number, etc.)

(Show reason for preparing this certificate, the evidence and detailed procedures used in establishing the corner positions and monumentation found or placed.)

Monument Description and Remarks: Found 1" pipe used in previously recorded land surveys. No previous Certificate of record, accepted position.

This Corner was used for a Plat of Survey in the NE 1/4 of the SW 1/4 of Sec. 11, recorded in Bk. 2015, P. 1110.

PLAN VIEW

(Show a minimum of three reference ties to durable physical objects, relevant monuments and physical conditions that will enable recovery of the corner.)

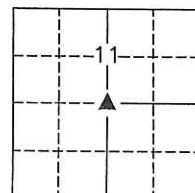
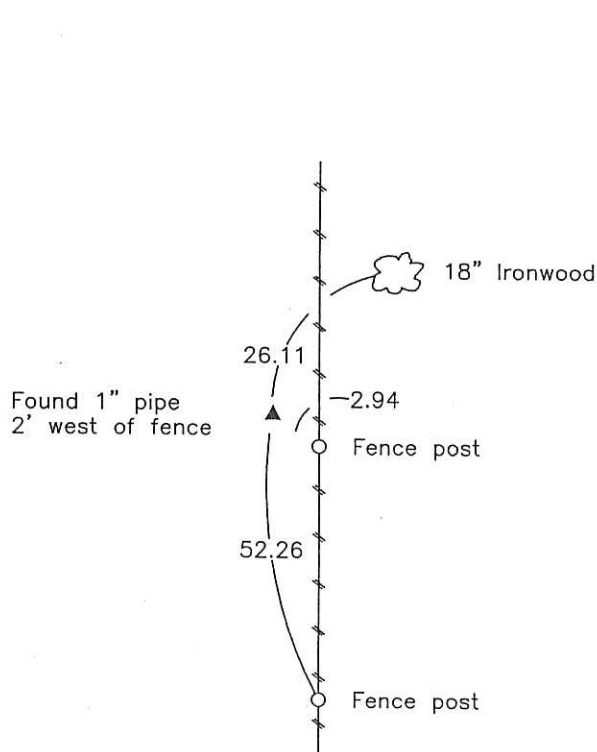

Pd \$700 ck - Ret Morrissey Surveying

Center, Section 11

Date of Survey: 2/13/15

NOTE: ALL TIES TO BRASS DISK UNLESS NOTED.

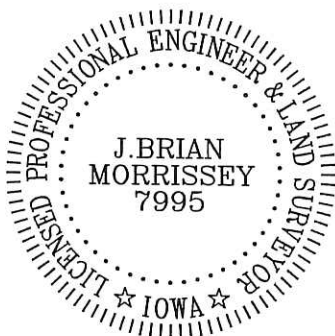

I hereby certify that this land surveying document was prepared and the related survey work was performed by me or under my direct personal supervision and that I am a duly Licensed Land Surveyor under the laws of the state of Iowa.

Signature: J. Brian Morrissey Date: 8/4/15
J. Brian Morrissey

License number 7995.
My license renewal date is December 31, 2015

795-15-2/3

Center sec 11-75-20
 set by Iowa Highway Comm.

