

W $\frac{1}{4}$ - SW $\frac{1}{4}$ Cor Sec 14-75-21

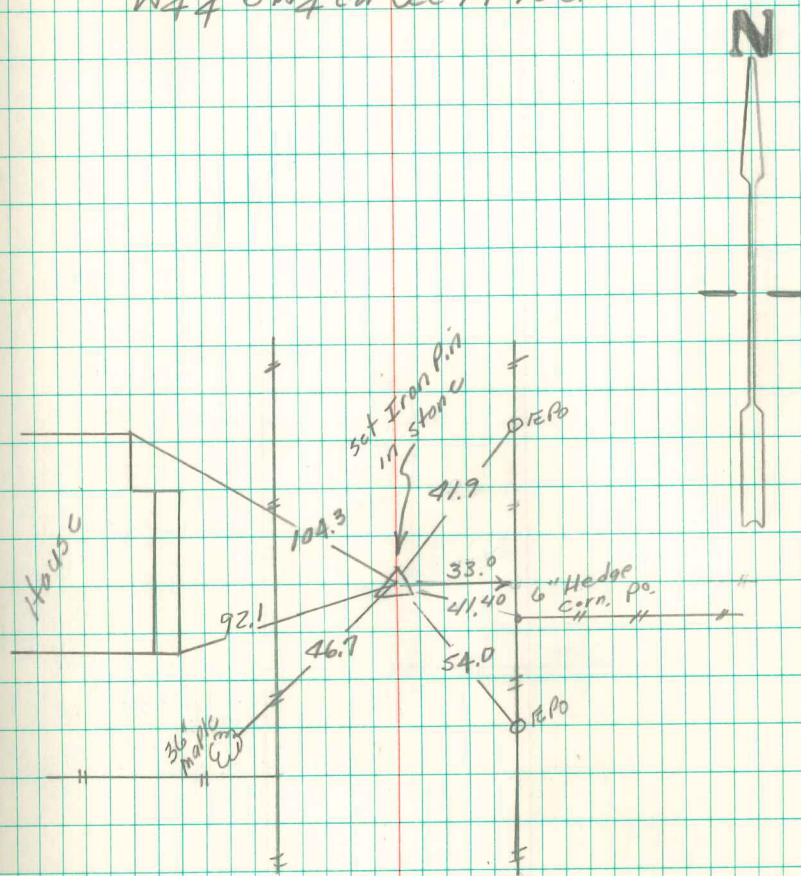

Retied 7/19/99
Abie Davis

W $\frac{1}{4}$ - SW $\frac{1}{4}$ Cor sec 14-75-21

NE Cor. of the SE $\frac{1}{4}$
of the SE $\frac{1}{4}$ Sec 15-75-21
or E $\frac{1}{4}$ - SE $\frac{1}{4}$

? ? ? ? ? ? ? ? ?
? Question location of this corner ?
? ? ? ? ? ? ? ?

