

KAREN SCHWANEBECK, RECORDER
MARION COUNTY IOWA

Prepared By: J. Brian Morrissey, Morrissey Surveying & Consulting, LLC, 1405 Hwy. G28, Otley, Ia. 50214, 515-480-2531

UNITED STATES PUBLIC LAND SURVEY CORNER CERTIFICATE OF

Land Survey Monuments situated in Section 19, Township 75N, Range 21W, of the Fifth Principal Meridian, Marion County, Iowa.
Previously recorded in N/A in the County Recorder's Office.
(book, page, document number, etc.)

(Show reason for preparing this certificate, the evidence and detailed procedures used in establishing the corner positions and monumentation found or placed.)

Monument Description and Remarks: Set 5/8" x 18" orange plastic capped rebar, #7995, at proportionate measure from SE Cor., NE 1/4 of the NE 1/4 to SE Cor. of Section. Position fit fence locations east and west well to north and south of position. No previous Certificate of record.

This Corner was used for a Plat of Survey, Parcel A, in the NE 1/4 of the SE 1/4 of Section 19.

PLAN VIEW

(Show a minimum of three reference ties to durable physical objects, relevant monuments and physical conditions that will enable recovery of the corner.)

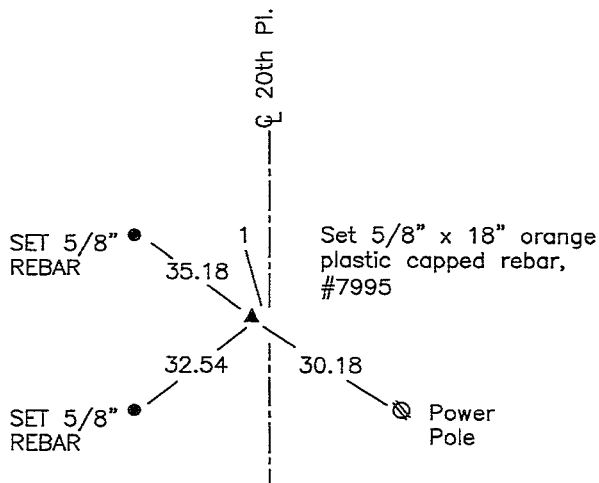
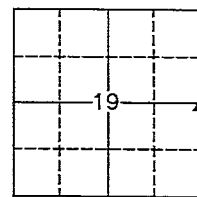

NE Cor., NE 1/4 of the SE 1/4, Section 19

Date of Survey: 7/30/21

NOTE: ALL TIES TO YELLOW/ORANGE PLASTIC SURVEY MARKER UNLESS NOTED.

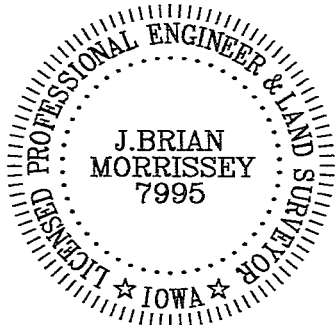

I hereby certify that this land surveying document was prepared and the related survey work was performed by me or under my direct personal supervision and that I am a duly Licensed Land Surveyor under the laws of the state of Iowa.

Signature: J. Brian Morrissey Date: 8/17/21
J. Brian Morrissey

License number 7995.

My license renewal date is December 31, 2021

1126-21-3/3

pd #7-ck-Rex Morrissey Surveying

Found 4" Hole 3' Deep Filled with
Conc. & Rock

Set C.M. on Rock Bottom
we Put some Pieces of Crackerly
Around C.M. at Base

Conc. & Rock around C.M.
Top C.M. 5" under Surface

E $\frac{1}{2}$ Cor 19-75-21

Set - 7-24-41

Notes: Kennedy

Party - Shore & Luther

