

Instr. Number: 22-2868
 BK: 2022 PG: 2868
 Recorded: 5/31/2022 at 10:18:29.0 AM
 County Recording Fee: \$7.00
 Iowa E-Filing Fee: \$3.00
 Combined Fee: \$10.00
 Revenue Tax:
 NAOMI ELLIS, RECORDER
 Marion County, Iowa

RETURN TO: DANIELS LAND SURVEYING, 22470 18TH LANE, NEW VIRGINIA IA 50210 (515) 577-2583

UNITED STATES PUBLIC LAND CORNER CERTIFICATE

Land Survey Monuments in Section 24, Township 75 North, Range 21 West of the 5th P.M., Marion County, Iowa.
 Previously recorded in n.a. in the County Recorder's Office

MONUMENT DESCRIPTIONS AND REMARKS:

SW CORNER - Found WPA Concrete Monument 3" deep
 SE COR. SW 1/4 SW 1/4 - Set 1/2" x 24" red plastic cap rebar, #17532 midpoint and online between 1/4 corners.

PLAN VIEW

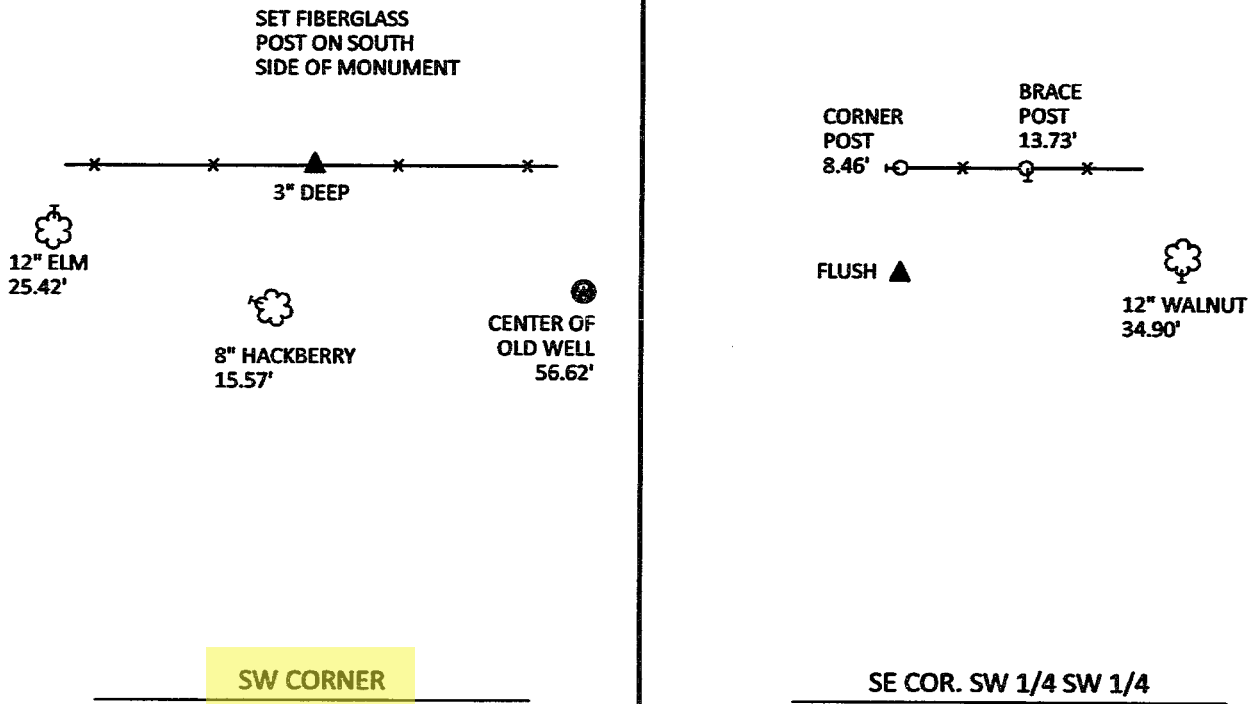
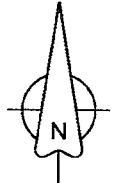

ALL TIES TO RING SHANK NAILS UNLESS NOTED

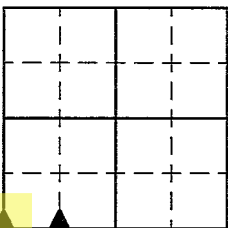

Section Number:
24

Project Number: 1851

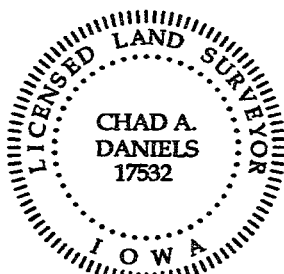

I hereby certify that this surveying document was prepared by me and the related survey work was performed by me or under my direct personal supervision and that I am a duly licensed Professional Land Surveyor under the laws of the State of Iowa.

Signed Chad A. Daniels Date 20 MAY 22

Iowa License No. 17532
 My license renewal date is 12-31-2022

Found Sandstone 26" x 8" x 3", gas pipe 30"
And 2-1 1/2" Δ TILE.

SET C.M. OVER 1-1 1/2" Δ TILE & placed
STONE on North Side.

N.E. Cor 26-75-21

Set 4-26-40

Dra. Notes by
J. Wiswall

16

