



Document 19-557

Book 2019 Page 557 Type CORNR Pages 1
Date 2/25/2019 Time 10:49 AM
Rec Amt \$7.00

KAREN SCHWANEBECK, RECORDER
MARION COUNTY IOWA

RETURN TO: DANIELS LAND SURVEYING, 22598 18TH AVENUE, NEW VIRGINIA IA 50210 (515) 577-2583

UNITED STATES PUBLIC LAND CORNER CERTIFICATE

Land Survey Monuments in Section 28, Township 75 North, Range 21 West of the 5th P.M., Marion County, Iowa.
Previously recorded in n.a. in the County Recorder's Office

MONUMENT DESCRIPTIONS AND REMARKS:

Set 1/2" x 24" red plastic capped rebar, #17532 at corner locations based on a survey of Section 28. See Retracement Survey of SW 1/4 SE 1/4 of this section for more information. The S 1/4 Corner was not set because of a creek. I set a witness 100.00' on 1/4 line North. Ties are to witness.

PLAN VIEW

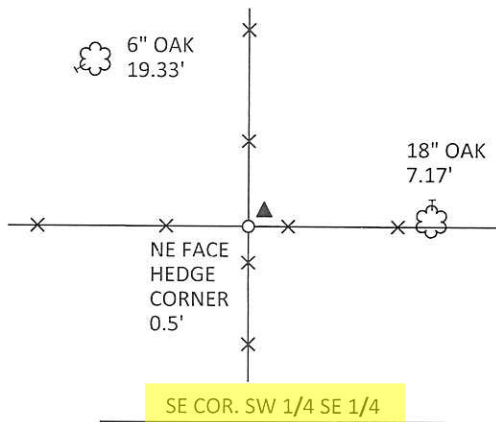
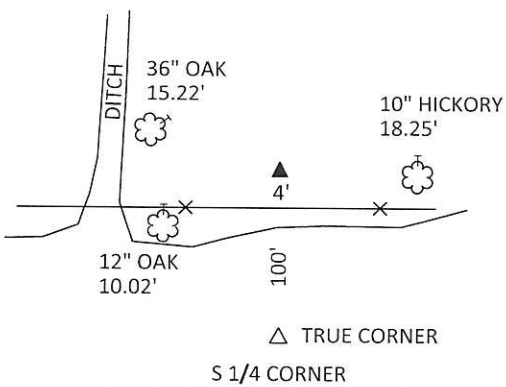
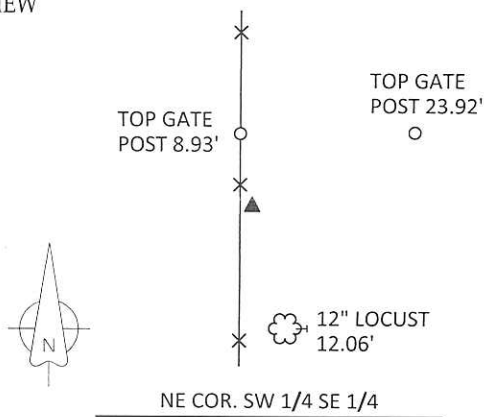
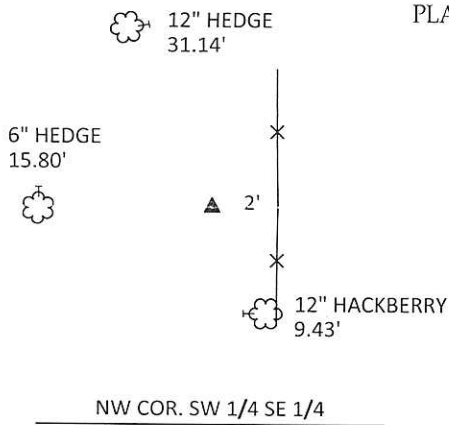

Pd. \$ 1000.00 - Ret Chad Daniels

ALL TIES TO 30d SPIKES UNLESS NOTED

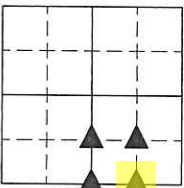

Section Number:

28

Project Number: 1151

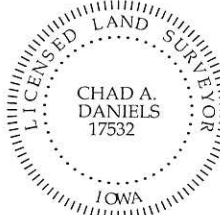

I hereby certify that this surveying document was prepared by me and the related survey work was performed by me or under my direct personal supervision and that I am a duly licensed Land Surveyor under the laws of the State of Iowa.

Signed Chad A. Daniels Date 2/19/19

Chad A. Daniels Date

Iowa License No. 17532
My license renewal date is 12-31-2020