

Found Field boulder 20"x14"x8"  
 & Pieces of 3"  $\phi$  Tile 8" Long

Set c.m. over Crackerly.

Stone on North side c.m.

N $\frac{1}{4}$  Cor Sec 16-76-18

Set - 8-14-39

Notes: Wignall-Mandell & Cowman

$\Delta$  N $\frac{1}{4}$  Cor 9

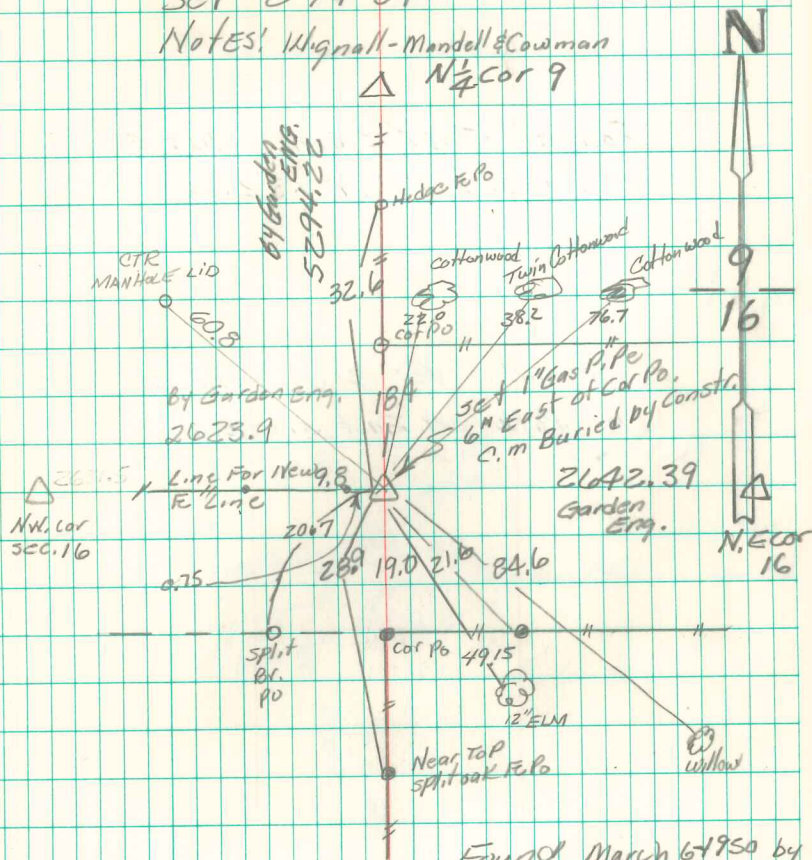

Found March 6<sup>th</sup> 1950 by  
 Vinson, motts Robinson

Found & Retried  
 10/6/92 11/6/96