

N $\frac{1}{4}$  Cor of the SE $\frac{1}{4}$  Sec 22-76-18  
Set by R.T. Johnson Co. Eng.  
RETRIED 5/17/86

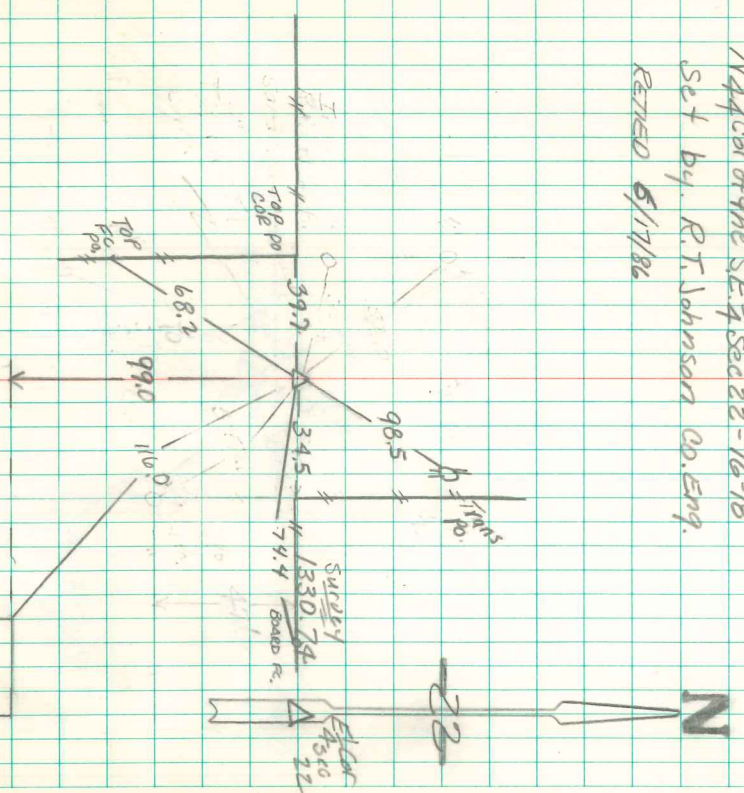

Found & Ret'd  
By Gardner ENG  
Mug Teren & Oldfield  
March 26-1976

Survey  
2633.49

△ S $\frac{1}{4}$  Cor SE $\frac{1}{4}$  Sec 22

RETRIED 8 APRIL 1994  
LARRY MUGTEREN  
10/12/98 Dave Hillert