

N.W. COR N.E.-S.E. SEC 30-76-18

Established Jan 9-1979 by R.L.S. & Neftson
L. Red mark

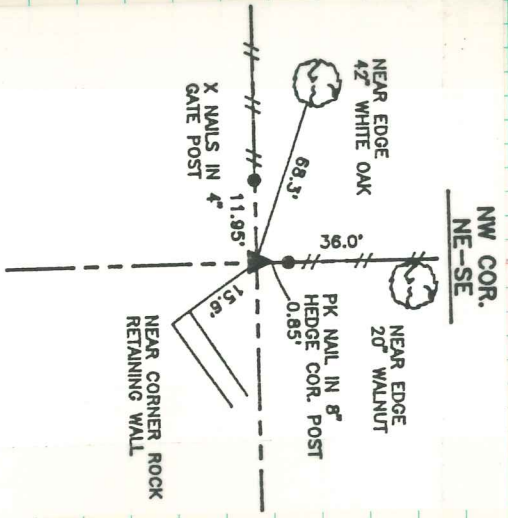
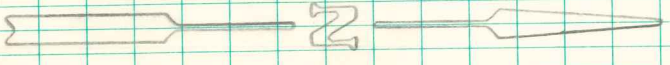

FOUND, FEB. 18, 1994 3/4" PIPE AT OLD FENCE COR. ESTABLISHED IN 1979 USING OLD FENCE COR. AS BEST EVIDENCE. THIS LOCATION CHECKS WITH DIMENSION FROM SOUTH BY ROAD SURVEY IN 1889.

Road 2/24/96 Miller