

Found Limestone 11" x 10" x 5" &
2-Tile

Set C.M.

12/23/99 Notes: Chiselled "X" in paving destroyed
by concrete removal.

Set 5/8" x 30" Rebar from rebar
ties taken on Airport construction
project.

N.E. Cor sec 8-76-18

Set- 8-15-39

Notes: Kennedy - Wignall, Elsberry

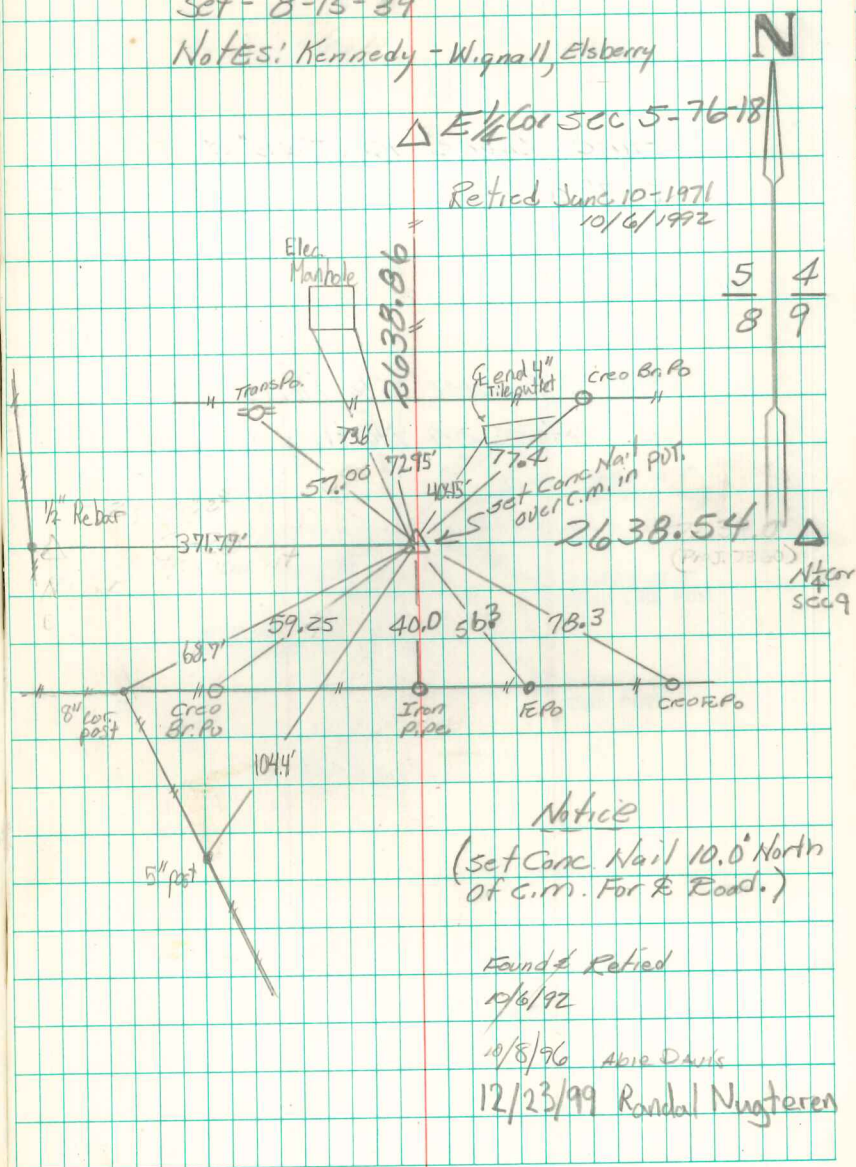

△ E 1/2 Cor sec 5-76-18

Retied June 10-1971
10/6/1992

5	4
8	9

2638.54

Notice
(Set Conc Nail 10.0' North
of C.M. For R. Road.)

Found & Retied
10/6/92
10/8/96 Abie Davis
12/23/99 Randal Nugteren