



GARDEN & ASSOC. P.O. Box 451, Oskaloosa, Iowa 52577-0451 Phone: (641)672-2526

KAREN SCHWANEBECK, RECORDER
MARION COUNTY IOWA

UNITED STATES PUBLIC LAND SURVEY CORNER CERTIFICATE

OF

Land Survey Monuments situated in Section 4, Township 76, Range 18, of the Fifth Principal Meridian, MARION County, Iowa. Previously recorded in N/A in County Recorder's Office. Monument Description and Remarks: SEE BELOW

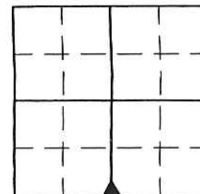

SOUTH 1/4 COR.

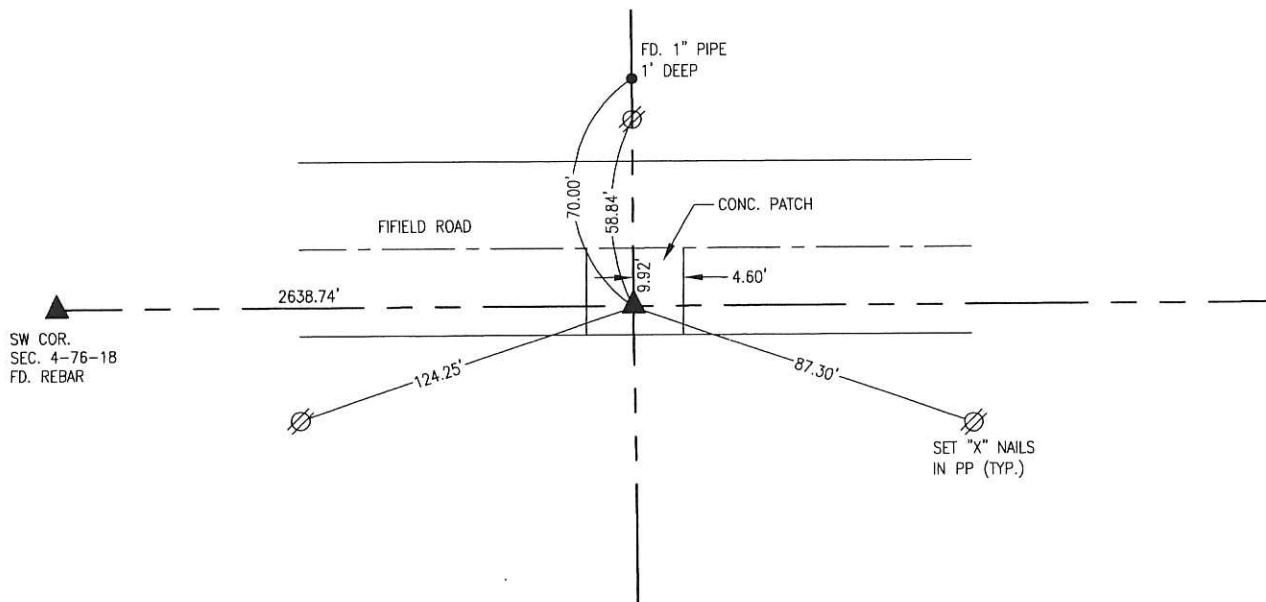

I hereby certify that this land surveying document was prepared and the related survey work was performed by me or under my direct personal supervision and that I am a duly licensed Professional Land Surveyor under the laws of the State of Iowa.

Gary Wayne Keith 3 May 2016
Gary Wayne Keith, P.L.S. Date
License number: 11420
My license renewal date is December 31, 2016

SEAL



Corners	Section	Township	Range
SOUTH 1/4 COR.	4	76	18

PLS 700 ck - Ret Coarden & Assoc enw

Found Bastard Rock 14"x6"x8" @
 Pieces of 2" ϕ Tile 8" Long

Set C.M. over Tile Horiz.
 Stone on North side C.M.
 C.M. 12" Below old Lead bed

N. 1/4 Cor sec 9-76-18

Set 8-14-39

Notes: Wignall-Mandell-Koons

