



Document 20-372

Book 2020 Page 372 Type CORNR Pages 1
Date 1/24/2020 Time 10:21 AM
Rec Amt \$7.00



GARDEN & ASSOC.

P.O. Box 451, Oskaloosa, Iowa 52577-0451 Phone: (641)672-2526

KAREN SCHWANEBECK, RECORDER
MARION COUNTY IOWA

UNITED STATES PUBLIC LAND SURVEY CORNER CERTIFICATE

OF

Land Survey Monuments situated in Section 8, Township 76, Range 19, of the Fifth Principal Meridian, MARION County, Iowa. Previously recorded in NO CERTIFICATE OF RECORD in County Recorder's Office. Monument Description and Remarks: SEE BELOW

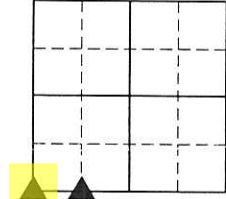

SW COR.

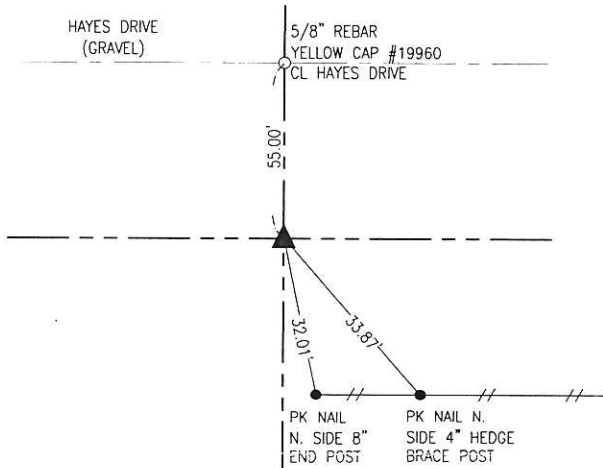

JANUARY 2020

SET 5/8" X 30" REBAR WITH YELLOW PLASTIC CAP # 19960 55' SOUTH OF THE CENTERLINE OF HAYES DRIVE PER ROAD PLANS IN LINE WITH FENCES NORTH AND SOUTH.

SE COR. SW-SW

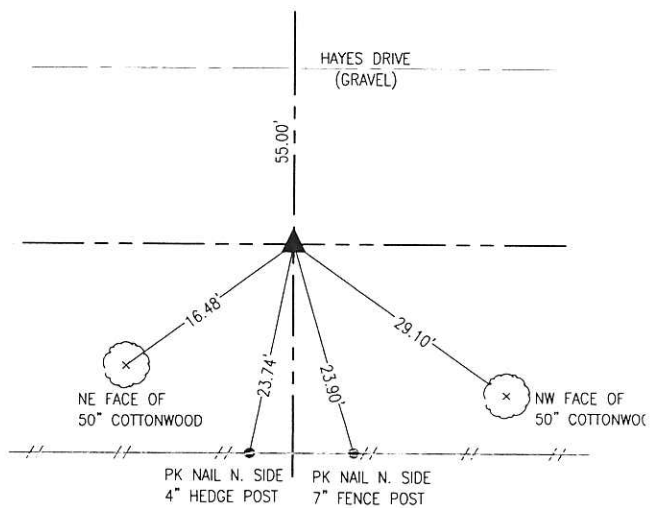

JAN. 9, 2020:

SET 5/8" X 30" REBAR WITH YELLOW PLASTIC CAP # 19960 ON LINE AND MIDWAY BETWEEN THE SW CORNER AND SOUTH 1/4 OF SECTION 8-76-19.

I hereby certify that this land surveying document was prepared and the related survey work was performed by me or under my direct personal supervision and that I am a duly licensed Professional Land Surveyor under the laws of the State of Iowa.

Bobby J. Maddaleno 1-18-20
Bobby J. Maddaleno, P.L.S. Date

License number: 19960

My license renewal date is December 31, 2021

SEAL



List Corners to be Indexed			
Corners	Section	Township	Range
SW COR.	8	76	19
SE COR. SW-SW	8	76	19

P.D. \$7000 - Ret Garden & Assoc env

N. E. Cor 18-76-19
Set 11-8-39

D.L. Thomas
Notes: Ingrall

Koors, Russell, Durham, & Mitchell

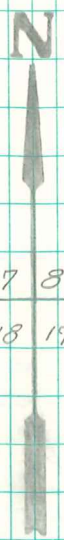

Found 2-stones 20" x 10" x 7" & 10" x 7" x 4"
Harrow tooth 8" long.

Found & Retied 12/1/66
By Moll, Applegate, Betterton

Set C.M. Stones on N. side, tooth
on S. side.

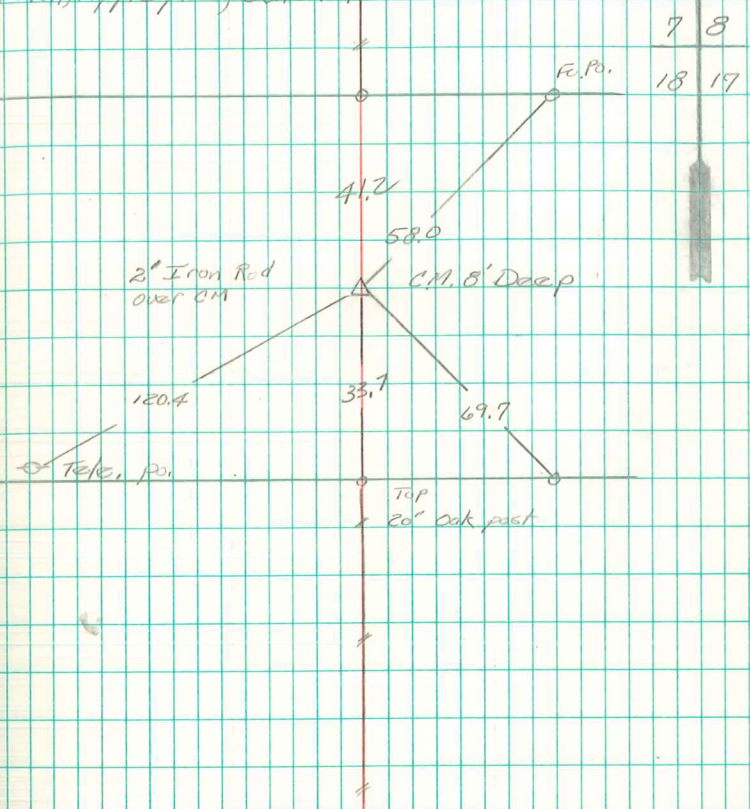

7 8
18 17