

Dug hole 8' x 16' across road on Fe
Line South. Evidence Destroyed
by road cut.

Found No Evidence. Established Cor
in center of old Established 40'
Road in Line of Fe South.

2668.0 East of Sec Cor.
2667.5 West " " "

Set C.M. over 11-2" D Tile standing
on END.

Put Granit Rock 6"x6"x4" Top C.M.

N $\frac{1}{2}$ cor 22-76-20

Set - 11-12-41

Notes: Kennedy

Party = Wally, Keith & Mass

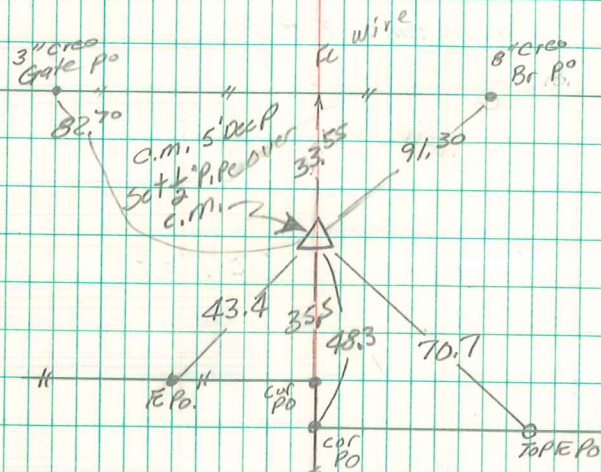

Found & Retied

7-10-61

by R.C. Vason, M. Flanders
& J.B. Nickles

8/11/23 Abie Davis