

Found 2 Sandstones $24" \times 14" \times 4"$
& $18" \times 8" \times 5"$ - 2-3" Tile conc Filled
 $\frac{1}{4}"$ Iron Rod $2\frac{1}{2}'$ Long & 2-2" Horseshoe
Tile.

2-2" Horseshoe tile remains in orig
Position undisturbed.

Set c.m. on top of tile

Placed 2-3" Tile & Iron Rod on N. side
of c.m.

Stone Top. of c.m.

N.E. Cor Sec 22-76-20

Set - 4-22-40

Notes: Kennedy - W. gnoll, open,
Shore & Eddington

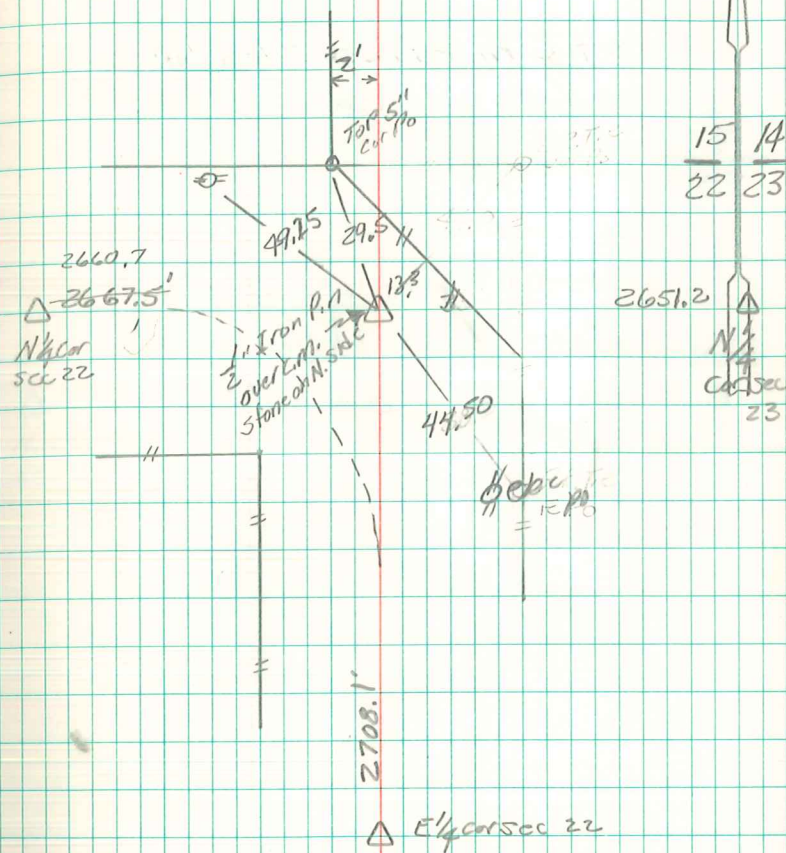

Retrod 9/30/03 Abbie Davis