



Document 20-4072

Book 2020 Page 4072 Type CORNR Pages 1  
Date 7/28/2020 Time 1:25 PM  
Rec Amt \$7.00

KAREN SCHWANEBECK, RECORDER  
MARION COUNTY IOWA

Prepared by Abie C. Davis, P.E. & L.S., 1428 Oregon St., Knoxville, IA 50138 (641) 842-5863

# UNITED STATES PUBLIC LAND SURVEY CORNER CERTIFICATE OF

Land survey Monuments situated in Section 24, Township 76 N, Range 20 W, of the Fifth Principal Meridian, Marion County, Iowa.

Previously recorded in BK 1 - Pg 102 in County Recorders Office.

Show reason for preparing this certificate, (book, page, document number, etc.) and monumentation found or placed

Monument Description and Remarks: End beat 1/2" I.P.  
over C.M. C.M. was 7" deep. Several previous ties  
were gone. Set 5/8" I.P. w/cap #5594 on west side  
C.M.C. M.P.P.

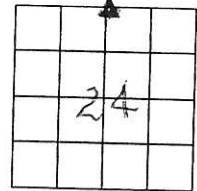

## PLAN - VIEW

(Show a minimum of three reference ties to durable physical objects, relevant monuments and physical conditions that will enable recovery of the corner.)

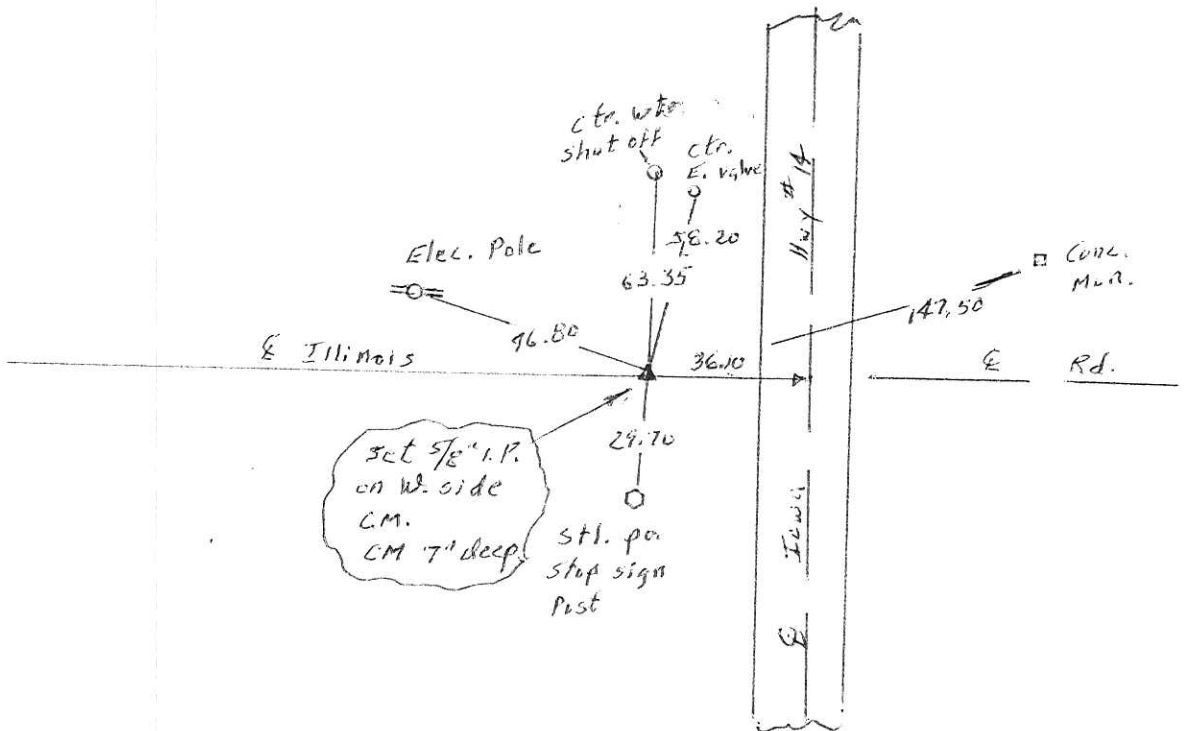

I hereby certify that the survey work was completed and this land surveying document was prepared by me or under my direct personal supervision and that I am a duly licensed land surveyor under the laws of the state of Iowa

Signature: Abie C. Davis  
Abie C. Davis, P.E. & L.S.

Date: 7/21/20 Reg. No. 5594

My license renewal date is December 31, 2021

SEAL



List Corners to be Indexed			
Corners	Section	Twp	Range
N4	24	76N	20W

Pd # 700 CASH, Ret Abie Davis

Found 3-18-71 From Ref  
of Hwy Comm. Res. ENG.

1-16-70

N.  $\frac{1}{4}$  Cor sec 24-76-20

53

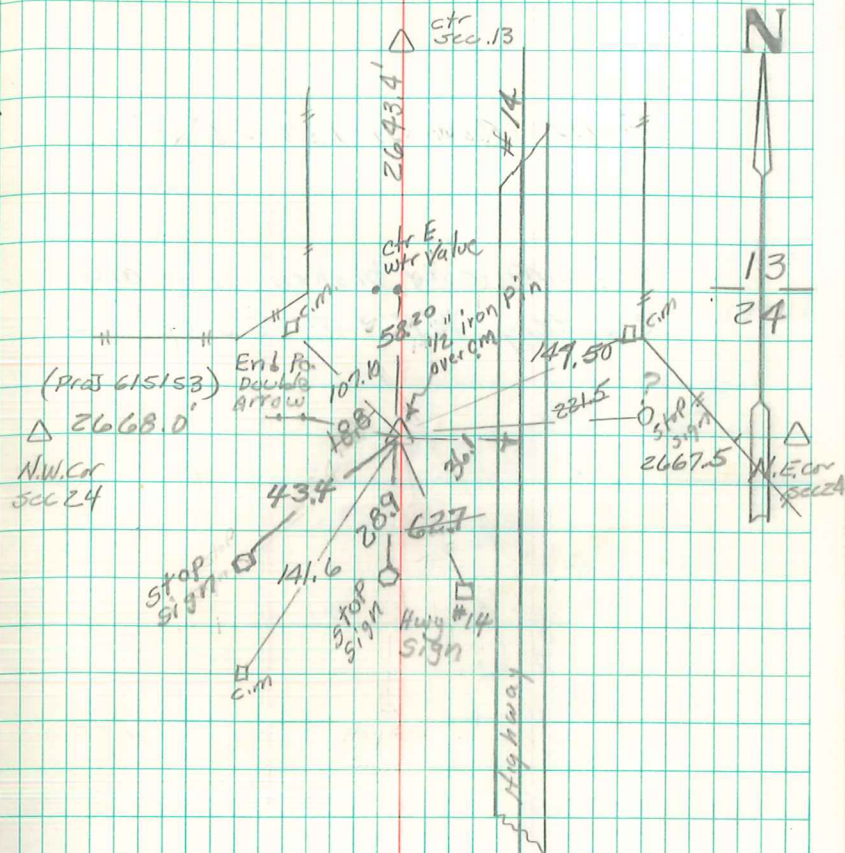

Found & Ret'ed  
7-8-78 R.C.V.  
11/12/92 Abie Davis