

INDEX LEGEND

COUNTY: MARION
SECTION: 22, T-76N, R-20W
CORNER: SE COR., SW 1/4, SW 1/4

SURVEYOR & SURVEY COMPANY:
Jason S. Lowry, P.L.S.
Lowry Land Services, L.L.C.
752 Diamond Trail Rd., Searsboro, Iowa 50242

PREPARED BY AND RETURN TO:
Jason S. Lowry, P.L.S.
752 Diamond Trail Rd., Searsboro, Iowa 50242
(641) 521-1160, lowrylandservices@gmail.com

Instr. Number: 22-1485
BK: 2022 PG: 1485
Recorded: 3/18/2022 at 2:55:18.0 PM
County Recording Fee: \$7.00
Iowa E-Filing Fee: \$3.00
Combined Fee: \$10.00
Revenue Tax:
KAREN SCHWANEBECK, RECORDER
Marion County, Iowa

UNITED STATES PUBLIC LAND SURVEY CORNER CERTIFICATE

Land Survey Monuments situated in Section 22, Township 76 North, Range 20 West of the Fifth Principal Meridian, Marion County, Iowa. Previously recorded in Book 1, Page 202 in the Marion County Recorder's Office.

MONUMENT DESCRIPTION & REMARKS

SE Cor., SW 1/4, SW 1/4- Found 5/8" rebar using previous ties.

One of previous ties missing. This corner was used for a plat of survey in the SE 1/4 of the NW 1/4 of Section 22.

PLAN VIEW

No Scale

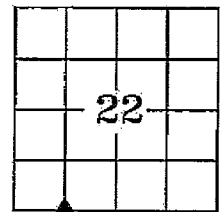

SE Corner
SW 1/4 of the SW 1/4
Section 22

Found 5/8" rebar

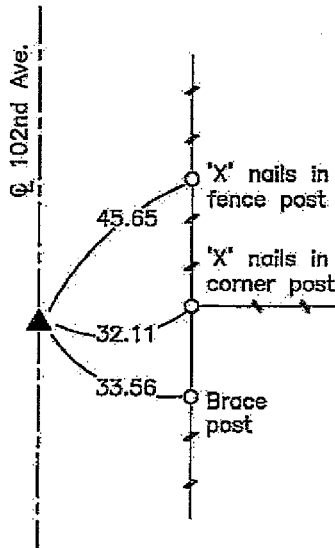

NOTE: ALL TIES ARE PLUMB MEASUREMENTS TO ORANGE SURVEY MARKER UNLESS NOTED.

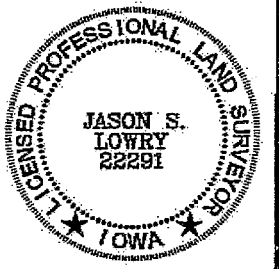

I hereby certify that this land surveying document was prepared and the related survey work was performed by me or under my direct personal supervision and that I am a duly Licensed Land Surveyor under the laws of the State of Iowa.

My license renewal date is 12/31/2023

Pages covered by this seal: 1 - 1

Jason S. Lowry
Jason S. Lowry

Iowa Lic. No. 22291

3/18/22
Date

LEGEND

- ▲ Section Corner Found
- △ Section Corner Set
- Existing Fence

LAND CORNERS TO BE INDEXED

Land Corner	Section	Township	Range
SE Corner SW 1/4, SW 1/4	22	76	20

LOWRY LAND SERVICES, L.L.C.

752 DIAMOND TRAIL RD., SEARSBORO, IOWA 50242, 641-521-1160

PROJ. NO. 1922

DATE OF SURVEY: 03/16/22

CERT NO. 1/4

NW Cor NE⁴NE⁴

Sec 27-76-20

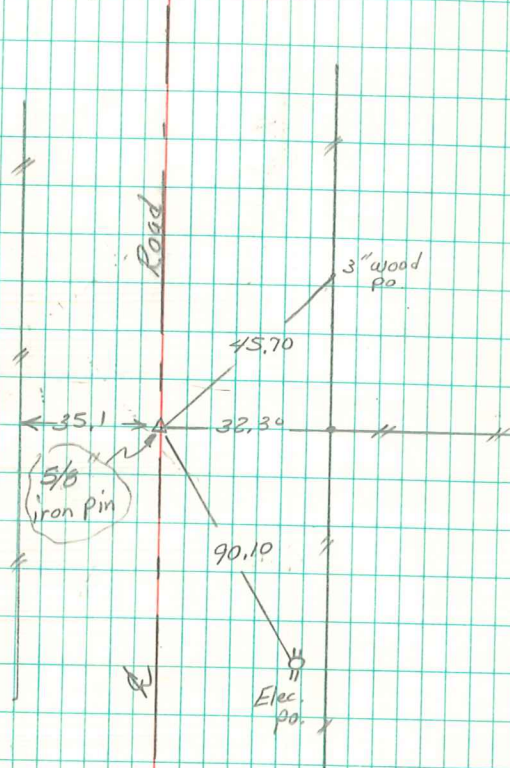

Retied
10/18/94 Abie Davis