



Document 17-1978

Book 2017 Page 1978 Type CORNR Pages 1
Date 5/12/2017 Time 10:24 AM
Rec Amt \$7.00

KAREN SCHWANEBECK, RECORDER
MARION COUNTY IOWA

RETURN TO: DANIELS LAND SURVEYING, 22598 18TH AVENUE, NEW VIRGINIA IA 50210 (515) 577-2583

UNITED STATES PUBLIC LAND CORNER CERTIFICATE

Land Survey Monuments in Section 7, Township 76 North, Range 20 West of the 5th P.M., Marion County, Iowa.
Previously recorded in n.a. in the County Recorder's Office

MONUMENT DESCRIPTIONS AND REMARKS:

Found Concrete Monument 3" deep at base of corner post using County Engineer records. Granite rock which was placed on top of monument in 1941 was lying flat above monument. I leaned rock against the fence and placed a 1/2" x 24" rebar on the South side of the monument to aid recovery.

PLAN VIEW

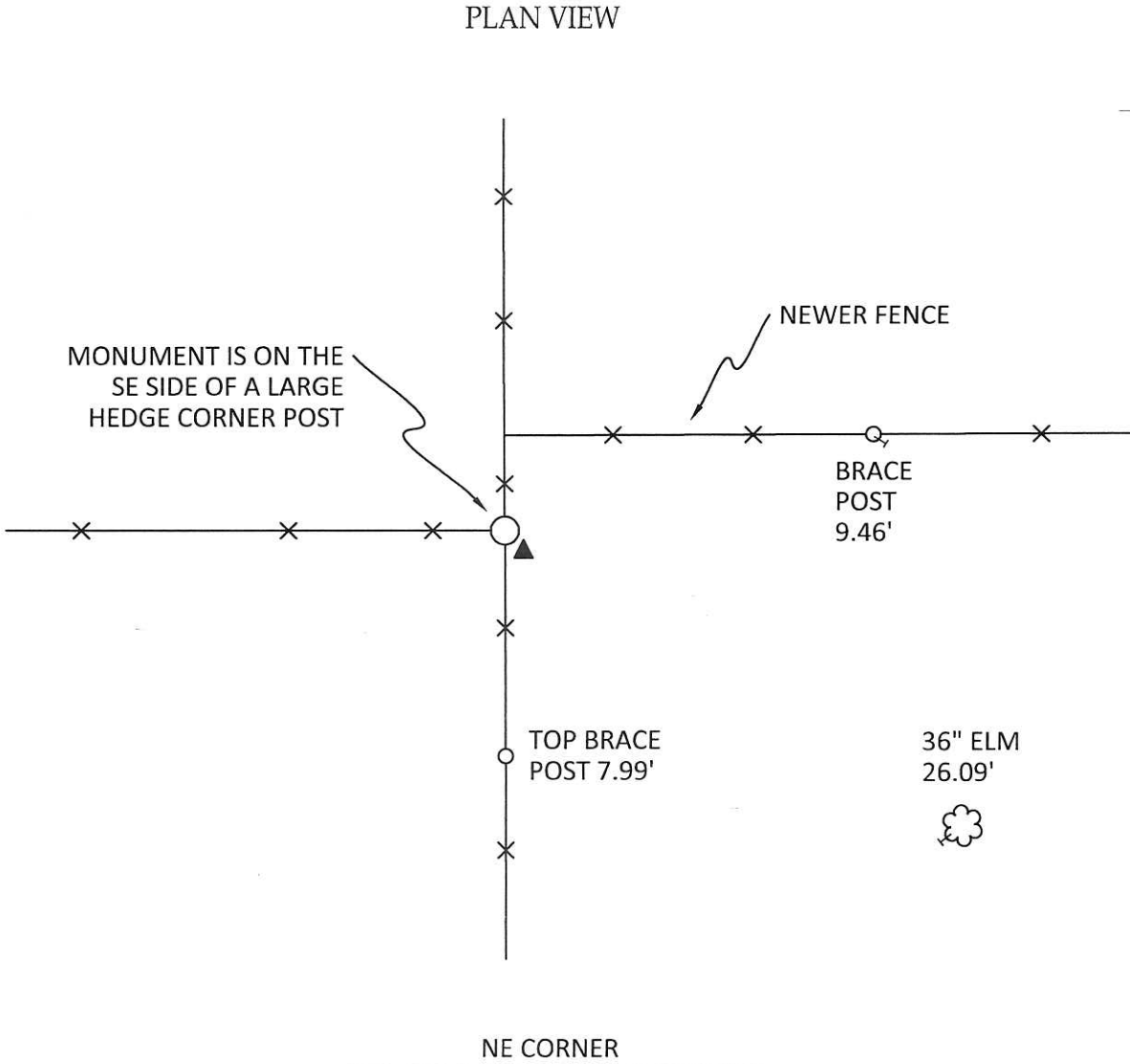

Rd. 9700 ck - Res Daniels Land Surveying

ALL TIES TO 30d SPIKES UNLESS NOTED

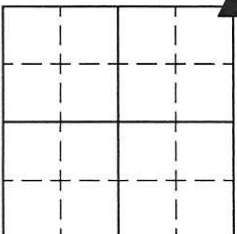

Section Number:

7

Project Number: 872

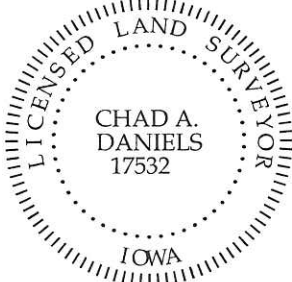

I hereby certify that this surveying document was prepared by me and the related survey work was performed by me or under my direct personal supervision and that I am a duly licensed Land Surveyor under the laws of the State of Iowa.

Signed Chad A. Daniels 5/10/17
Chad A. Daniels Date

Iowa License No. 17532
My license renewal date is 12-31-2018

Set C.M. on 3" Drain Tile on End
selected Granit Rock 18"x12"x5"
and put on Top C.M. Point of
stone above Surface,

Top C.M. 12" below Surface

N. E. Cor sec 7-76-20

Set 5-26-41

Notes: Wignall

52

