



Document 22-2957

Book 2022 Page 2957 Type CORNR Pages 1  
Date 6/02/2022 Time 10:56 AM  
Rec Amt \$7.00

NAOMI ELLIS, RECORDER  
MARION COUNTY IOWA

PREPARED BY AND RETURN TO: J. MILLER 610 N. 4TH, SUITE 100 BURLINGTON, IOWA 319-752-3603  
**UNITED STATES PUBLIC LAND SURVEY CORNER CERTIFICATE**

OF

Land survey Monuments situated in Section 14, Township 76N, Range 21W, of the Fifth Principal Meridian, MARION County, Iowa.  
Previously recorded in NONE in County Recorder's Office.  
(book, page, document number, etc.)

(Show reason for preparing this certificate, the evidence and detailed procedures used in establishing the corner positions and monumentation found or placed)

Monument Description and Remarks: NO CERTIFICATE IS ON FILE FOR THIS CORNER.  
SET 5/8"Ø X 30" IRON PIN WITH CAP #24090 AT SOUTH EDGE OF CORNER POST.  
COUNTY SURVEYORS RECORDS INDICATE THAT THE SOUTH 1/2 OF THE SOUTHEAST 1/4  
WAS SURVEYED IN 1854 AND THAT A POST WAS SET AT THE SOUTH 1/4 CORNER.  
FOUND CORNER POST WITH FENCE RUNNING NORTH, EAST, AND WEST. CORNER  
POST WAS USED AS BEST EVIDENCE.

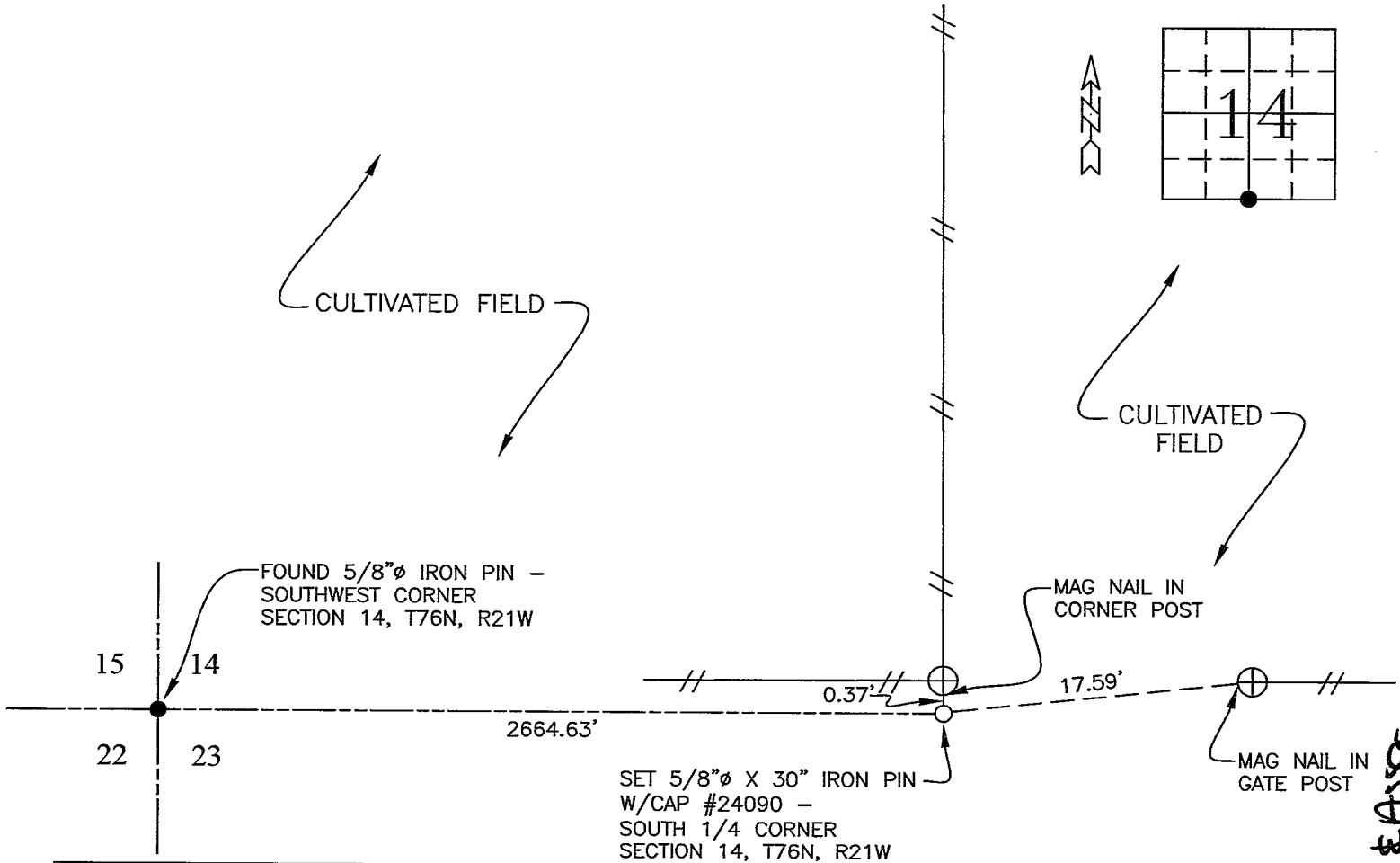

I hereby certify that the survey work was completed and this certificate was prepared by me or under my direct personal supervision and that I am a duly licensed land surveyor under the laws of the state of Iowa.

Signature Adam J. Gerdes  
Adam J. Gerdes, PLS

Date: 5/27/22 Lic. No. 24090

My License Renewal Date is December 31, 2022

SEAL

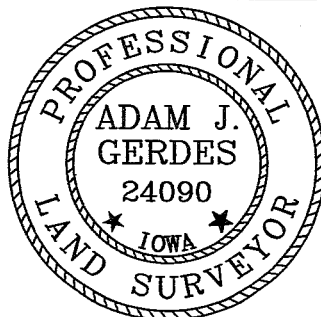

JOB# 8012-1/  
22-2085  
FIELD BOOK 354, PAGE 75

List Corners to be Indexed			
Corners	Section	Twp	Range
SOUTH 1/4 CORNER	14	76N	21W
NORTH 1/4 CORNER	23	76N	21W

DRAWN BY: BSS

*1- rd #700ck-red Klingner & Assoc.*