

N.E. Cor 20-77-18
Set - 10-4-39
Notes = Wignall

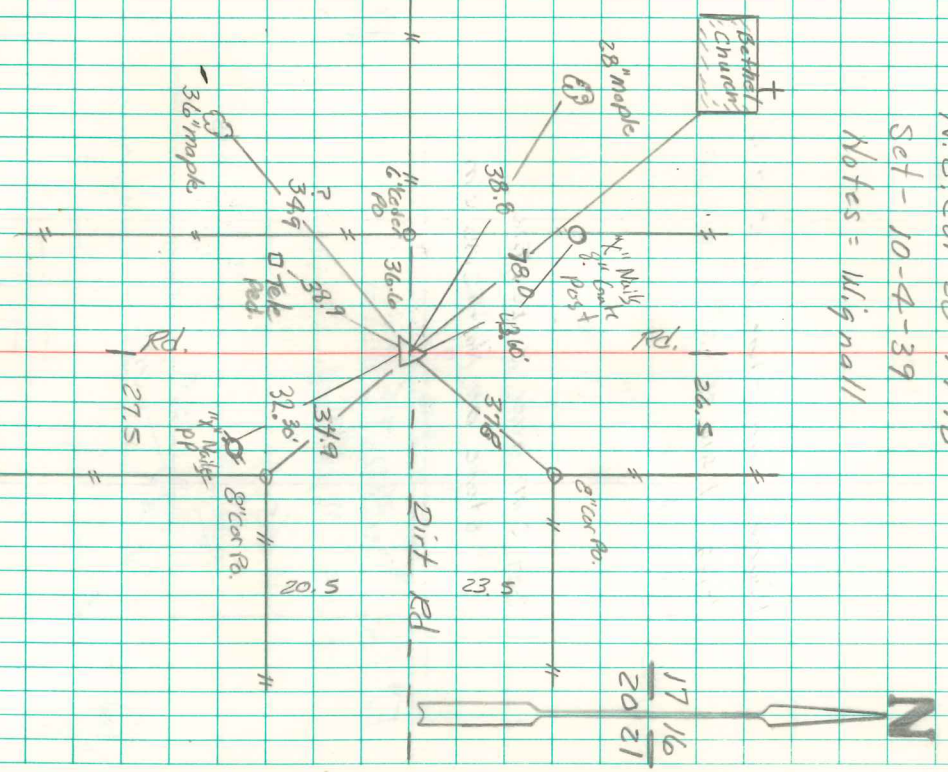

Dec 2, 1994 dig 11x11' hole & found nothing. Set
 5/8" x 30" rebar in area of mud pit. Set 5/8" x 12 rebar
 above 20' sqt. Club. Vernon Werning, long time area
 resident stated that the rd. was graded in 1944 & several
 feet of the fill was cut. The C.M. was apparently dug out.

Leop Nuytzen

Found sandstone 2" x 6" x 3" over
2-2 1/2" D-tile

Set - C.M. over 2" D-tile
" Stone on North side c.m.