



Document 18-270

Book 2018 Page 270 Type CORNR Pages 1  
Date 1/19/2018 Time 9:51 AM  
Rec Amt \$7.00

KAREN SCHWANEBECK, RECORDER  
MARION COUNTY IOWA

Prepared By: J. Brian Morrissey, Morrissey Surveying & Consulting, LLC, 1405 Hwy. G28, Otley, Ia. 50214, 515-480-2531

# UNITED STATES PUBLIC LAND SURVEY CORNER CERTIFICATE OF

Land Survey Monuments situated in Section 9, Township 77N, Range 19W, of the Fifth Principal Meridian, Marion County, Iowa.  
Previously recorded in Bk. 1, P. 95 in the County Recorder's Office.  
(book, page, document number, etc.)

(Show reason for preparing this certificate, the evidence and detailed procedures used in establishing the corner positions and monumentation found or placed.)

Monument Description and Remarks: Found 6" x 10" pointed limestone with angle iron from previous Certificate. Accepted position. Previous ties altered or obliterated.

This Corner was used for Plats of Survey in the SE 1/4 of Sec. 9, recorded in Bk. 2016, PP. 4877 & 4878, and Bk. 2017, P. 458.

## PLAN VIEW

(Show a minimum of three reference ties to durable physical objects, relevant monuments and physical conditions that will enable recovery of the corner.)

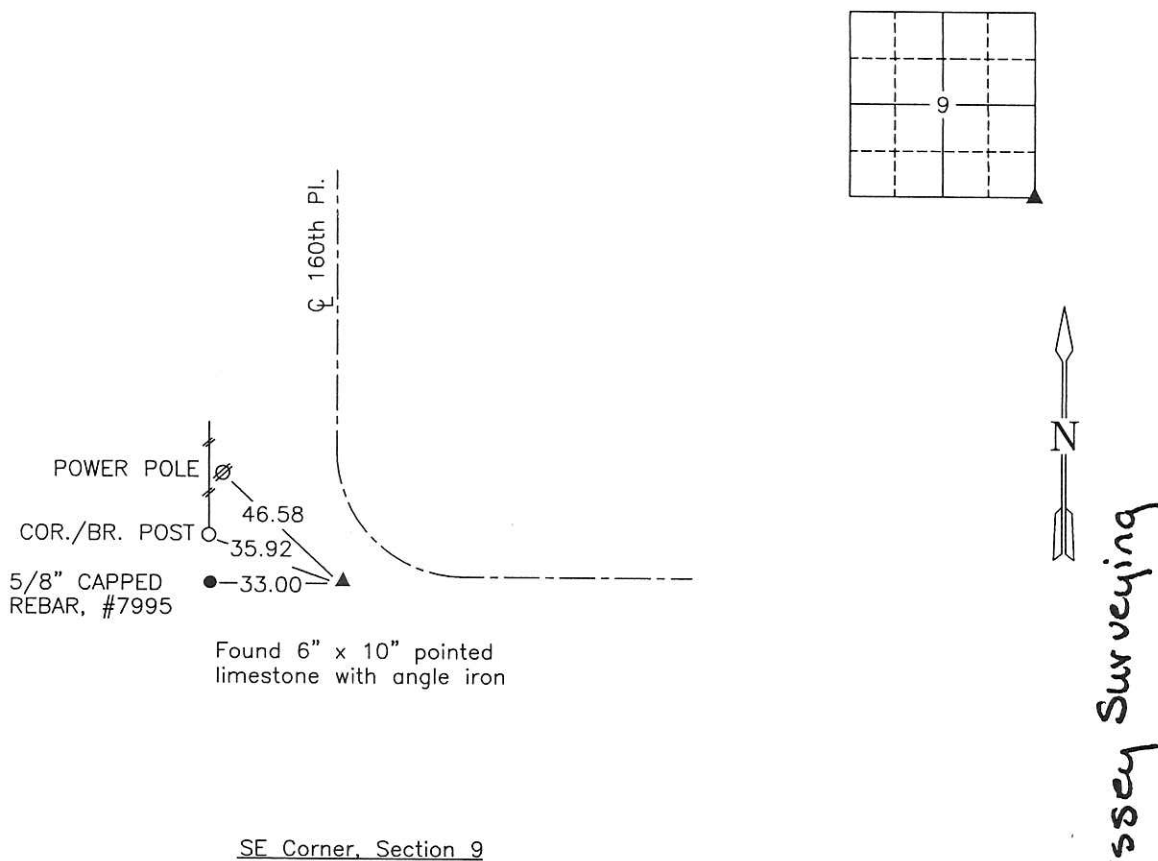

Date of Survey: 9/21/16

NOTE: ALL TIES TO BRASS DISK OR YELLOW/ORANGE SURVEY MARKER UNLESS NOTED.



I hereby certify that this land surveying document was prepared and the related survey work was performed by me or under my direct personal supervision and that I am a duly Licensed Land Surveyor under the laws of the state of Iowa.

Signature: J. Brian Morrissey Date: 11/17/18  
J. Brian Morrissey

License number 7995.

My license renewal date is December 31, 2019

876-16-1/4

PD \$700 CK - Ret Morrissey Surveying

H

Found Lime Rock 18"x14"x6" &  
4-3" Drain Tile

Set c.m. over 1-3" Drain Tile  
" Stone over c.m.

c.m. 18" Below Surface

N.E. Cor 16-77-19

Set -10-17-40

Notes - Kennedy

Party - Wells, Burrus, Crozier & Hewitt

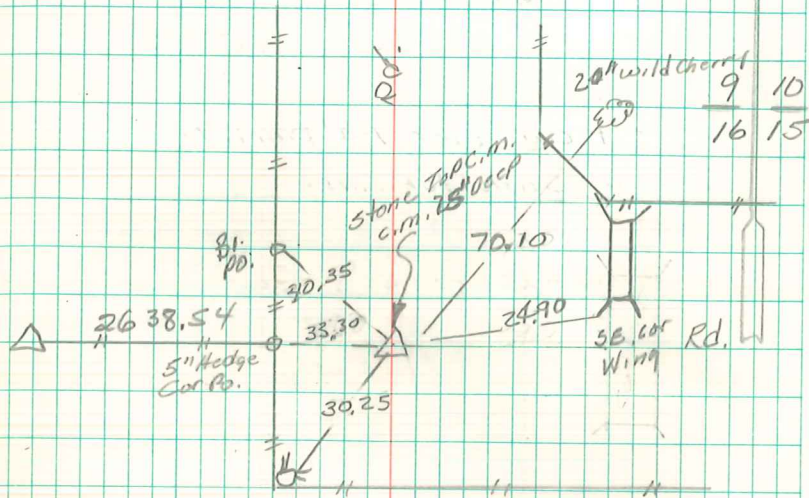

2637.03

FD LIMESTONE OVER CONC MOUNT  
SET ANGLE IRON BESIDE  
10/6/92 D. MEINEN

Found 6/24/96

Set 2 ANGLE IRONS  
BESIDE STONE.

△ E 1/4 Cor  
Sec 16