



Document 23-1311

Book 2023 Page 1311 Type CORNR Pages 1
Date 4/07/2023 Time 11:42 AM
Rec Amt \$7.00



GARDEN & ASSOC.

P.O. Box 451, Oskaloosa, Iowa 52577-0451 Phone: (641)672-2526

NAOMI ELLIS, RECORDER
MARION COUNTY IOWA

UNITED STATES PUBLIC LAND SURVEY CORNER CERTIFICATE

OF

Land Survey Monuments situated in Section 1, Township 77, Range 19, of the Fifth Principal Meridian, MARION County, Iowa. Previously recorded in NO CERTIFICATE OF RECORD in County Recorder's Office.

Monument Description and Remarks: SEE BELOW

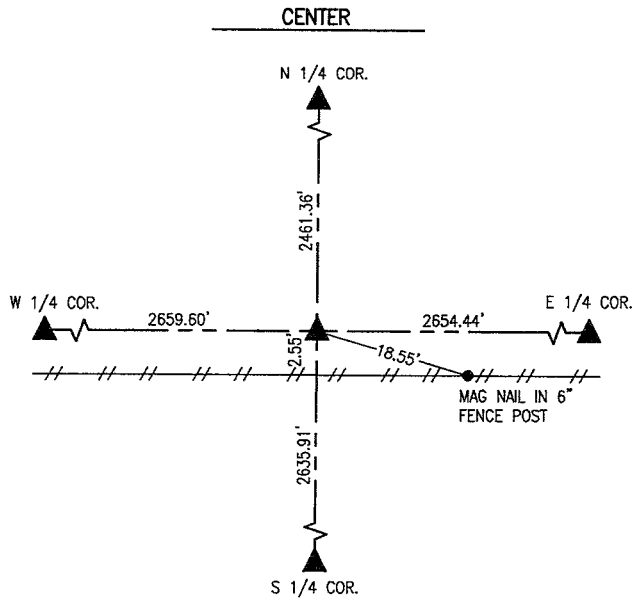
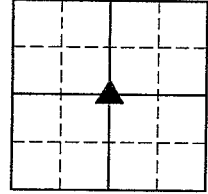

JAN. 26, 2022-PLS 14416:
SET 5/8" X 30" REBAR WITH YPC #14416 AT INTERSECTION OF LINES BETWEEN OPPOSING 1/4 CORNERS. LOCATION IS SUPPORTED BY FENCE LINE AND FIELD LINE EVIDENCE NORTH, SOUTH, EAST, AND WEST.

I hereby certify that this land surveying document was prepared and the related survey work was performed by me or under my direct personal supervision and that I am a duly licensed Professional Land Surveyor under the laws of the State of Iowa.

Randal J. Nugteren April 1, 2023
Randal J. Nugteren, P.L.S. Date
License number: 14416
My license renewal date is December 31, 2024

SEAL



List Corners to be Indexed			
Corners	Section	Township	Range
CENTER	1	77	19

Pls #700 ck - Rnd Garden & Assoc