

KAREN SCHWANEBECK, RECORDER
MARION COUNTY IOWA



GARDEN & ASSOC.

P.O. Box 451, Oskaloosa, Iowa 52577-0451 Phone: (641)672-2526

UNITED STATES PUBLIC LAND SURVEY CORNER CERTIFICATE
OF

Land Survey Monuments situated in Section 21, Township 77, Range 19, of the Fifth Principal Meridian, MARION County, Iowa. Previously recorded in NO CERTIFICATE OF RECORD in County Recorder's Office. Monument Description and Remarks: SEE BELOW

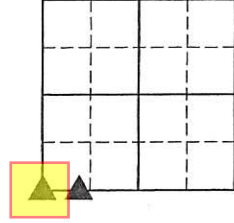

SW COR

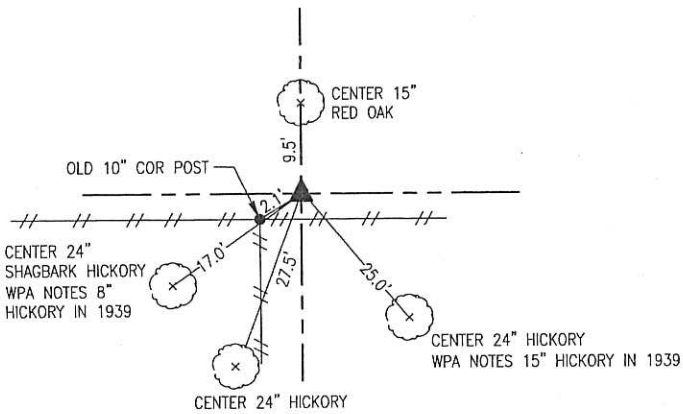

MAY 6, 2015
FOUND WPA CONC. MON. 9" DEEP NE OF OLD CORNER
POST. 1.0' N, 2.0' E OF COR POST. SET 5/8" X 30" REBAR
ON EAST SIDE OF CONC. MON.

SE COR. LOT 2
OF SW 1/4

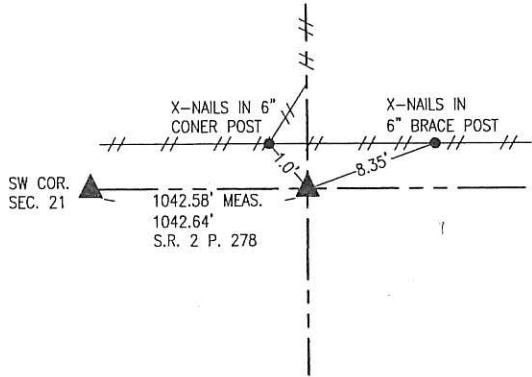

MAY 6, 2015
FOUND SANDSTONE WITH 8" X 10" RECTANGULAR TOP 8" DEEP.
STONE IS RECORDED IN SURVEYORS RECORD 2 PAGE 278.
SET 5/8" X 30" REBAR ON NORTH SIDE OF STONE.

I hereby certify that this land surveying document was prepared and the related survey work was performed by me or under my direct personal supervision and that I am a duly licensed Professional Land Surveyor under the laws of the State of Iowa.

Randal J. Nugteren January 22, 2016
Randal J. Nugteren, P.L.S. Date
License number: 14416
My license renewal date is December 31, 2016

SEAL



List Corners to be Indexed			
Corners	Section	Township	Range
SW COR	21	77	19
SE COR LOT 2	21	77	19

Rd \$700 ok - Ret Garden & Assoc enr

Found sandstone 18" x 16" x 6"
over 2-2 1/2" tile

set c.m. over 1-2 1/2" tile

N.E. Cor 29-77-19

Set- 10-11-39

Notes- Kennedy

Party- Koons, Shore & Wignall

20	21
29	28

N

