



Document 18-273

Book 2018 Page 273 Type CORNR Pages 1
Date 1/19/2018 Time 10:00 AM
Rec Amt \$7.00

KAREN SCHWANEBECK, RECORDER
MARION COUNTY IOWA

Prepared By: J. Brian Morrissey, Morrissey Surveying & Consulting, LLC, 1405 Hwy. G28, Otley, Ia. 50214, 515-480-2531

UNITED STATES PUBLIC LAND SURVEY CORNER CERTIFICATE OF

Land Survey Monuments situated in Section 9, Township 77N, Range 19W, of the Fifth Principal Meridian, Marion County, Iowa.
Previously recorded in Bk. 3, P. 24 in the County Recorder's Office.
(book, page, document number, etc.)

(Show reason for preparing this certificate, the evidence and detailed procedures used in establishing the corner positions and monumentation found or placed.)

Monument Description and Remarks: Found 4" x 4" WPA concrete monumnet with angle iron from previous Certificate 10" deep. Accepted position. Previous ties altered or obliterated.

This Corner was used for Plats of Survey in the SE 1/4 of Sec. 9, recorded in Bk. 2016, PP. 4877 & 4878, and Bk. 2017, P. 458.

PLAN VIEW

(Show a minimum of three reference ties to durable physical objects, relevant monuments and physical conditions that will enable recovery of the corner.)

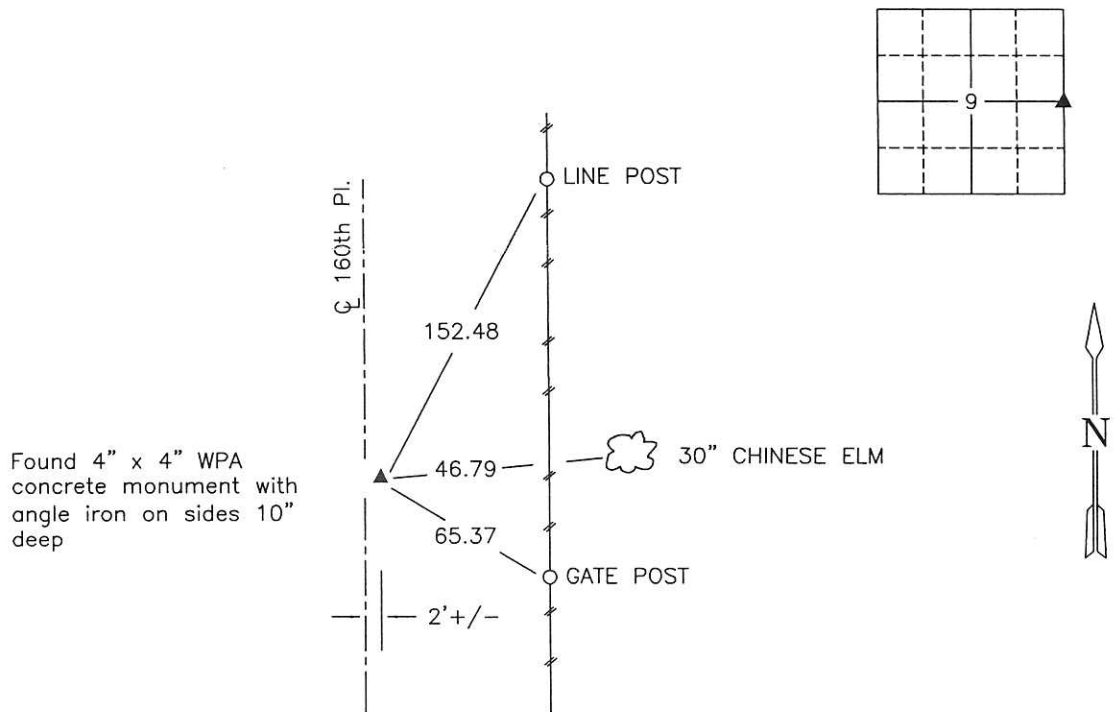

NE Corner, SE 1/4, Section 9

Date of Survey: 9/21/16

NOTE: ALL TIES TO BRASS DISK OR YELLOW/ORANGE SURVEY MARKER UNLESS NOTED.



I hereby certify that this land surveying document was prepared and the related survey work was performed by me or under my direct personal supervision and that I am a duly Licensed Land Surveyor under the laws of the state of Iowa.

Signature: J. Brian Morrissey Date: 1/17/18
J. Brian Morrissey

License number 7995.

My license renewal date is December 31, 2019

876-16-4/4

Pd \$700 ex. - Ret Morrissey Surveying

Dug hole 8'x12' at intersection of line
 between stones at N.E. & S.E. cors of
 section & line Produced From c.m. at
 E $\frac{1}{4}$ Cor. 10 of established corner at cor. of sec.
 which G.W. Den Hartog said is on correct
 center of section. Found no stone or
 positive evidence. Found 3' stake set in
 Rd. survey on line N. & S. but south
 of line from East. & south of Prop.
 distance. Est. Corners on direct line
 N. & S. at mid Point & on old Fe line

Set c.m. over 1-2" round tile
 c.m. 12" under surface

E $\frac{1}{4}$ Cor 9-77-19

Set - 7-9-41

Notes - Kennedy

Party - Shore, Luther & Bigelow

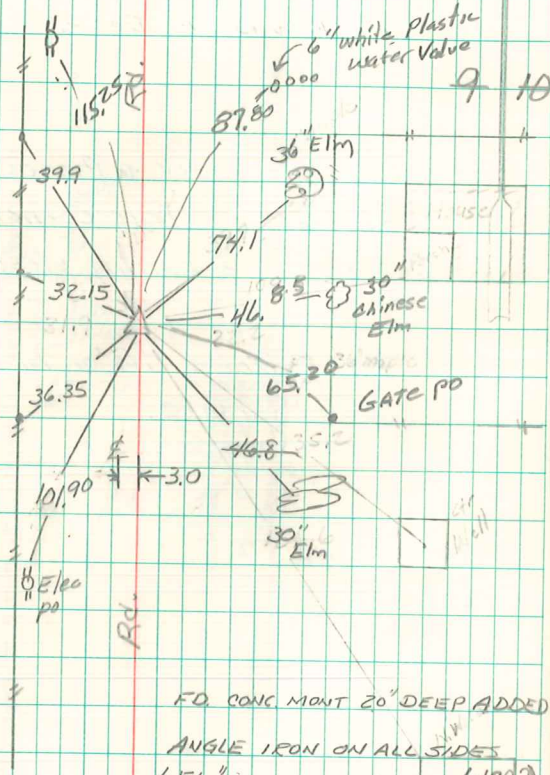

FD CONC MOUNT 20" DEEP ADDED
 ANGLE IRON ON ALL SIDES
 #5/8" iron Pin with KAP (#192)
 10/4/92

Abie Davis 1/26/05