



Document 18-271

Book 2018 Page 271 Type CORNR Pages 1
Date 1/19/2018 Time 9:53 AM
Rec Amt \$7.00

KAREN SCHWANEBECK, RECORDER
MARION COUNTY IOWA

Prepared By: J. Brian Morrissey, Morrissey Surveying & Consulting, LLC, 1405 Hwy. G28, Otley, Ia. 50214, 515-480-2531

UNITED STATES PUBLIC LAND SURVEY CORNER CERTIFICATE OF

Land Survey Monuments situated in Section 9, Township 77N, Range 19W, of the Fifth Principal Meridian, Marion County, Iowa.
Previously recorded in N.A. in the County Recorder's Office.
(book, page, document number, etc.)

(Show reason for preparing this certificate, the evidence and detailed procedures used in establishing the corner positions and monumentation found or placed.)

Monument Description and Remarks: Found 8" x 8" red granite stone 3" deep, set P-K nail in top for position and 5/8" x 18" orange plastic capped rebar, #7995 on north side.

This Corner was used for Plats of Survey in the SE 1/4 of Sec. 9, recorded in Bk. 2016, PP. 4877 & 4878, and Bk. 2017, P. 458.

PLAN VIEW

(Show a minimum of three reference ties to durable physical objects, relevant monuments and physical conditions that will enable recovery of the corner.)

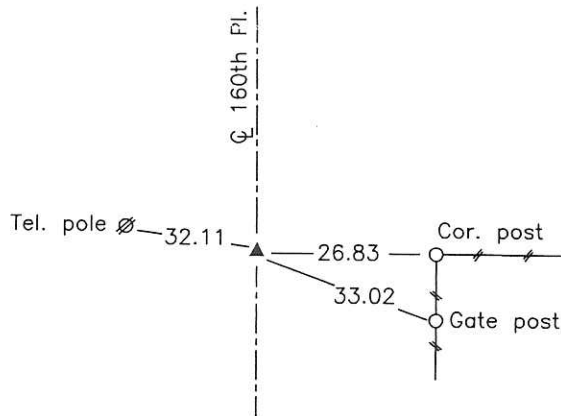
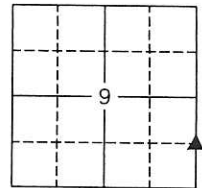

Found 8" x 8"
red granite stone

NE Corner, SE 1/4 of the SE 1/4, Section 9

Date of Survey: 2/3/17

NOTE: ALL TIES TO BRASS DISK OR YELLOW/ORANGE SURVEY MARKER UNLESS NOTED.



I hereby certify that this land surveying document was prepared and the related survey work was performed by me or under my direct personal supervision and that I am a duly Licensed Land Surveyor under the laws of the state of Iowa.

Signature: J. Brian Morrissey Date: 1/17/18

License number 7995.

My license renewal date is December 31, 2019

876-16-2/4

Ret Morrissey Surveying

11