

UNITED STATES PUBLIC LAND SURVEY CORNER CERTIFICATE OF

Land Survey Monuments situated in Section 21, Township 77 NORTH, Range 20 WEST,
of the Fifth Principal Meridian, MARION County, Iowa.
Previously recorded in Book _____, Page _____, Instrument # _____

THIS CERTIFICATE WAS PREPARED BECAUSE THESE CORNERS WERE USED DURING A PLAT OF SURVEY IN THE NORTH 1/2 OF
THE NORTHWEST 1/4 OF SECTION 21-77-20. CORNERS WERE FOUND OR SET USING METHODS DESCRIBED BELOW.

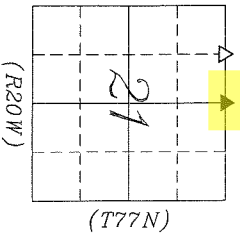

PLAN-VIEW NO SCALE

LEGEND:

- ▲ GOVERNMENT CORNER MONUMENT FOUND
- △ GOVERNMENT CORNER MONUMENT SET
- 1/2" x 30" REBAR w/YELLOW PLASTIC ID CAP #15270
- EXISTING FENCE
- NAIL w/SM NAIL WITH SURVEY MARKER

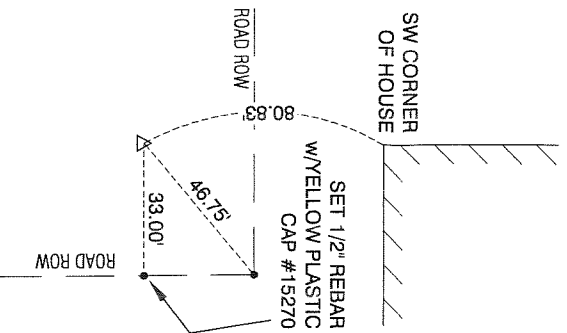

NE CORNER
NW1/4 NW1/4
SECTION 21-77-20

SET 1/2" x 30" REBAR w/YELLOW
PLASTIC CAP #15270 ON LINE AND
MIDWAY BETWEEN THE NORTHWEST
CORNER AND THE NORTH 1/4
CORNER OF SECTION 21-77-20

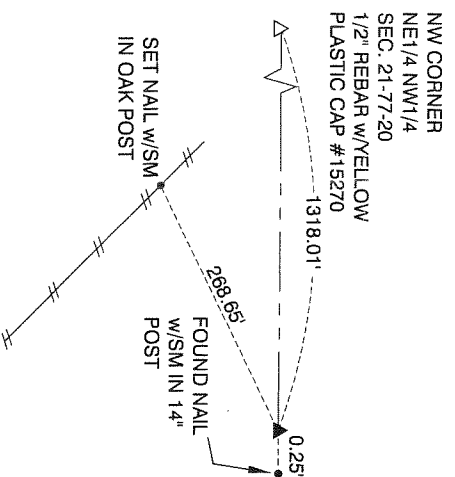

N1/4 CORNER
SECTION 21-77-20

FOUND 4" x 6" x 12" SANDSTONE, 10"
DEEP USING TIES OBTAINED FROM THE
COUNTY ENGINEERS OFFICE



Clapsaddle-Garber Associates, Inc
16 East Main Street
Marshalltown, Iowa 50158
Ph 641 752-6701
www.cgaconsultants.com

| | | | |
|-------|-----------|-------------|----------|
| DRAWN | WL B | SHEET NO. | 1 |
| DATE | 8-21-2014 | PROJECT NO. | 76499.05 |

List Corners to be Indexed

| Corners | Section | Township | Range |
|-------------|---------|----------|-------|
| NE COR | 21 | 77N | 20W |
| NW1/4 NW1/4 | | | |
| N1/4 COR | 21 | 77N | 20W |

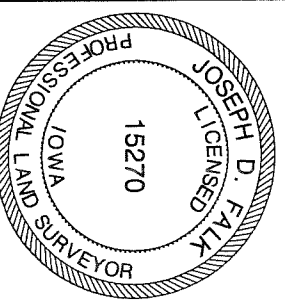

I hereby certify that this land surveying document was prepared and the related survey work was performed by me or under my direct personal supervision and that I am a duly Licensed Professional Land Surveyor under the laws of the State of Iowa.

Joseph D. Falk
Joseph D. Falk, PLS
date 8-27-14

Iowa License Number 15270
My License Renewal Date is December 31, 2015
Pages or sheets covered by this seal: THIS SHEET

Found 2-2" Round Tile Right where
we set c.m.

set c.m. over 1-2" ϕ Tile Lowered
in place right where we Found
Tile, stone 14"-7"-5" Top c.m.

271.5' N.E. of x Nails in 12" oak Po.
307.0' N.E. " " " " 12" split oak Po.
426.8' N.W. " " " " 6" " " "
986.8' S.E. " " " " S.E. Cor Corn Cr. P.

2644 From E at center of sec
2641 East of sec. Cor.
2638 West " " "

N $\frac{1}{4}$ cor sec 21-7720

Set: 4-24-40

Notes: Russell-Wignall, Frazier
Sharp mandell

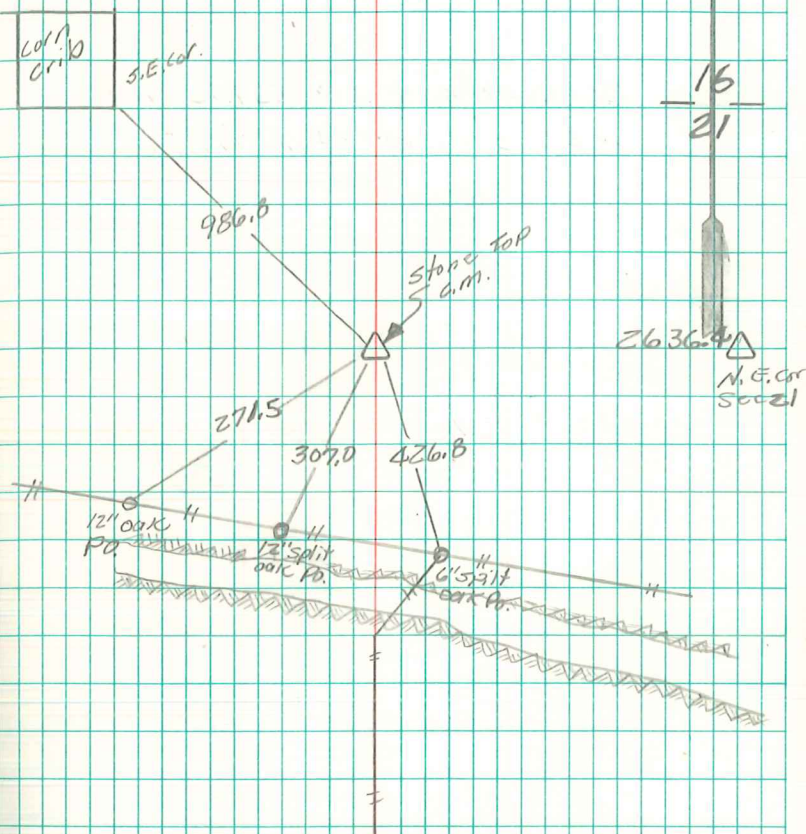

UNITED STATES PUBLIC LAND SURVEY CORNER CERTIFICATE OF

Land Survey Monuments situated in Section 21, Township 77 NORTH, Range 20 WEST, of the Fifth Principal Meridian, MARION County, Iowa. Instrument # _____, Page _____, Instrument # _____

THIS CERTIFICATE WAS PREPARED BECAUSE THESE CORNERS WERE USED DURING A PLAT OF SURVEY IN THE NORTH 1/2 OF THE NORTHWEST 1/4 OF SECTION 21-77-20. CORNERS WERE FOUND OR SET USING METHODS DESCRIBED BELOW.

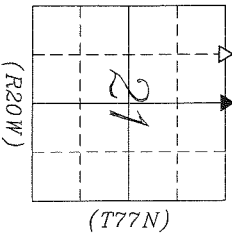

PLAN-VIEW NO SCALE

LEGEND:

- ▲ GOVERNMENT CORNER MONUMENT FOUND
- △ GOVERNMENT CORNER MONUMENT SET
- 1/2" x 30" REBAR w/YELLOW PLASTIC ID CAP #15270
- EXISTING FENCE
- NAIL w/SM NAIL WITH SURVEY MARKER

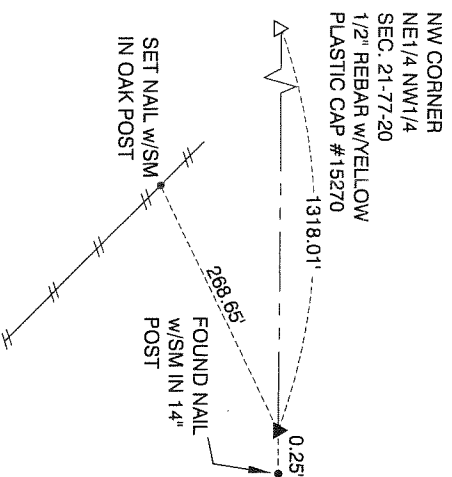
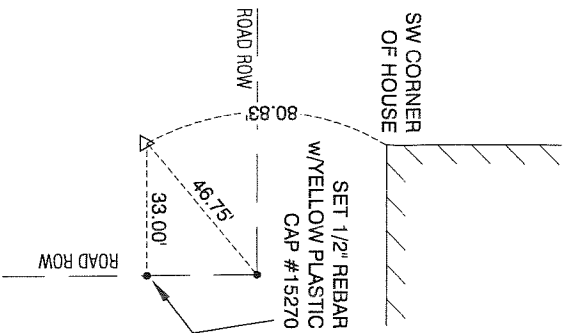

NE CORNER
NW1/4 NW1/4
SECTION 21-77-20

SET 1/2" x 30" REBAR w/YELLOW PLASTIC CAP #15270 ON LINE AND MIDWAY BETWEEN THE NORTHWEST CORNER AND THE NORTH 1/4 CORNER OF SECTION 21-77-20

N1/4 CORNER
SECTION 21-77-20

FOUND 4" x 6" x 12" SANDSTONE, 10" DEEP USING TIES OBTAINED FROM THE COUNTY ENGINEERS OFFICE



Clapsaddle-Garber Associates, Inc
16 East Main Street
Marshalltown, Iowa 50158
Ph 641 752-6701
www.cgaconsultants.com

| | | | |
|-------|-----------|-------------|----------|
| DRAWN | WL B | SHEET NO. | 1 |
| DATE | 8-21-2014 | PROJECT NO. | 76499.05 |

I hereby certify that this land surveying document was prepared and the related survey work was performed by me or under my direct personal supervision and that I am a duly Licensed Professional Land Surveyor under the laws of the State of Iowa.

Joseph D. Falk
Joseph D. Falk, PLS date 8-27-14

Iowa License Number 15270
My License Renewal Date is December 31, 2015
Pages or sheets covered by this seal: THIS SHEET

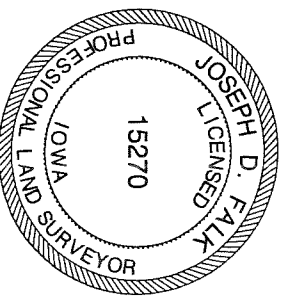

List Corners to be Indexed

| Corners | Section | Township | Range |
|-------------|---------|----------|-------|
| NE COR | 21 | 77N | 20W |
| NW1/4 NW1/4 | | | |
| N1/4 COR | 21 | 77N | 20W |

PREPARED BY - CLAPSADDLE-GARBER ASSOCIATES, INC., 16 EAST MAIN STREET, P.O. BOX 754, MARSHALLTOWN, IOWA 50158 - PHONE 641-752-6701

UNITED STATES PUBLIC LAND SURVEY CORNER CERTIFICATE OF

Land Survey Monuments situated in Section 21, Township 77 NORTH, Range 20 WEST,
of the Fifth Principal Meridian, MARION County, Iowa.
Previously recorded in Book _____, Page _____, Instrument # _____

THIS CERTIFICATE WAS PREPARED BECAUSE THESE CORNERS WERE USED DURING A PLAT OF SURVEY IN THE NORTH 1/2 OF
THE NORTHWEST 1/4 OF SECTION 21-77-20, CORNERS WERE FOUND OR SET USING METHODS DESCRIBED BELOW.

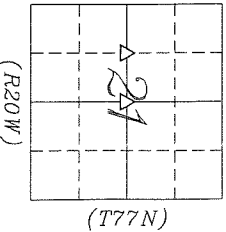

PLAN-VIEW NO SCALE

LEGEND:

- ▲ GOVERNMENT CORNER MONUMENT FOUND
- △ GOVERNMENT CORNER MONUMENT SET
- 1/2" x 30" REBAR w/YELLOW PLASTIC ID CAP #15270
- EXISTING FENCE
- ||| NAIL WITH SURVEY MARKER

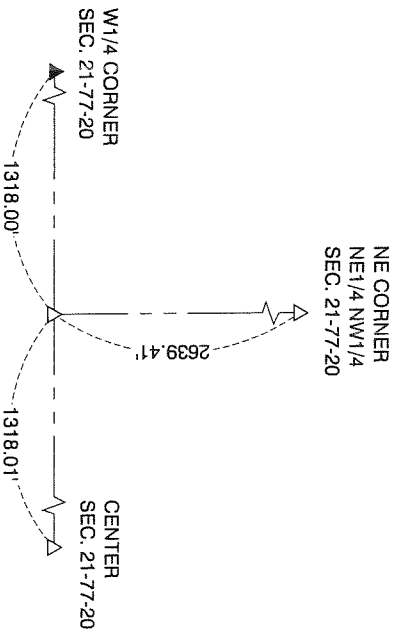

SW CORNER
SE 1/4 NW 1/4
SECTION 21-77-20

SET 1/2" x 30" REBAR w/YELLOW PLASTIC CAP
#15270. SET AT MIDWAY POINT ON THE SOUTH
LINE OF THE NORTHWEST 1/4 OF SECTION 21.
LANDS IN MIDDLE OF FIELD. NO STRUCTURES TO
THE NEAR THE CORNER

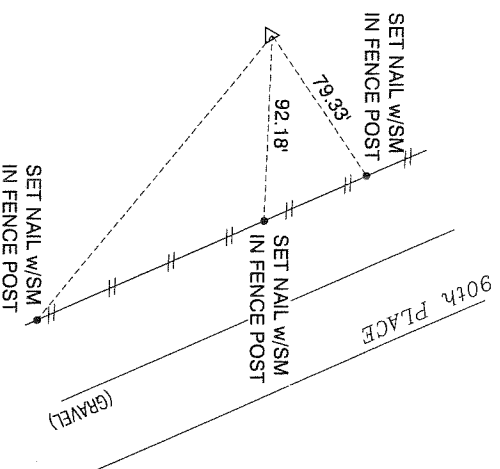

CENTER
SECTION 21-77-20

SET 1/2" x 30" REBAR w/YELLOW PLASTIC CAP #15270. SET SW
CORNER OF THE SE 1/4 OF THE NW 1/4 BY PROJECTING THE
CENTERLINE OF 90th PLACE TO THE MIDPOINT OF THE SOUTH
LINE OF THE NORTHWEST 1/4. THE SOUTH LINE BEING
PARALLEL TO THE NORTH LINE OF THE NORTHWEST 1/4, THEN
DOUBLING THE DISTANCE TO THE CENTER OF THE SECTION.



CGA
Clapsaddle-Garber Associates, Inc
16 East Main Street
Marshalltown, Iowa 50158
Ph 641 752-6701
www.cgaconsultants.com

| | |
|-------------------|-------------------------|
| DRAWN WLB | SHEET NO. 1 |
| DATE 8-21-2014 | PROJECT NO. 76499.05 |

| List Corners to be Indexed | | | |
|----------------------------|---------|----------|-------|
| Corners | Section | Township | Range |
| SW COR | 21 | 77N | 20W |
| SE 1/4 NW 1/4 | | | |
| CENTER | 21 | 77N | 20W |

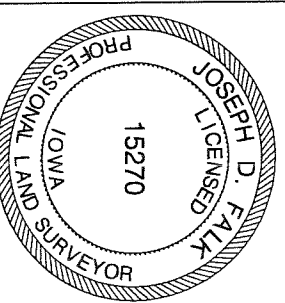

I hereby certify that this land surveying document was prepared
and the related survey work was performed by me or under
my direct personal supervision and that I am a duly Licensed
Professional Land Surveyor under the laws of the State of Iowa.

Joseph H. D. Falk
Joseph H. D. Falk, PLS
Iowa License Number 15270
My License Renewal Date is December 31, 2015
Pages or sheets covered by this seal: THIS SHEET