

Found 1- $\frac{1}{2}$ " round walnut stake,
 Set on Former Survey. Near This
 Found 3"x12"x18" Sandstone over 2-2"
 Horseshoe Tile 3.6' below Surface.
 Left 2-Horse shoe Tile in original
 Location,

Set C.M. over Tile, Placed Sandstone
 over C.M.

N $\frac{1}{4}$ Cor sec 22-77-20

Set - Dec 11-41

Notes: Kennedy - Bigelow, Shore
 & Luther

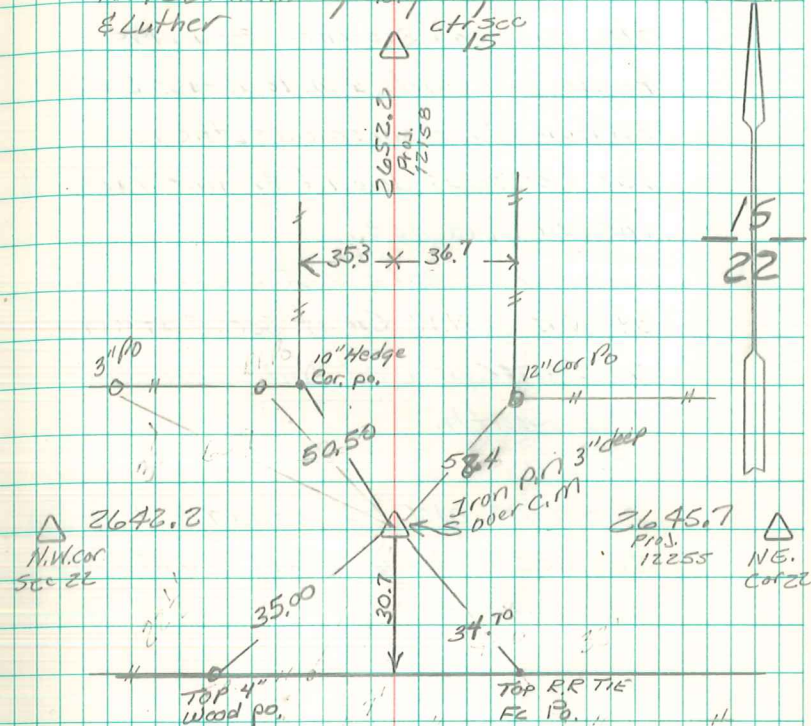

Found & Retied
 2/17/96 ABIE DAVIS