

Found 4" Hole Filled With Conc.
 Pieces of Tile, Broken brick,
 1/2 Building Block. 2. O Tile 9" Long
 and 1-2" D Tile.

Set C.M. over O tile & put other
 evidence at base of C.M.

N.E. Cor sec-13-77-21

Set. 9-3-40

Notes: Kennedy, shore, Ogden &
 Mitchell.

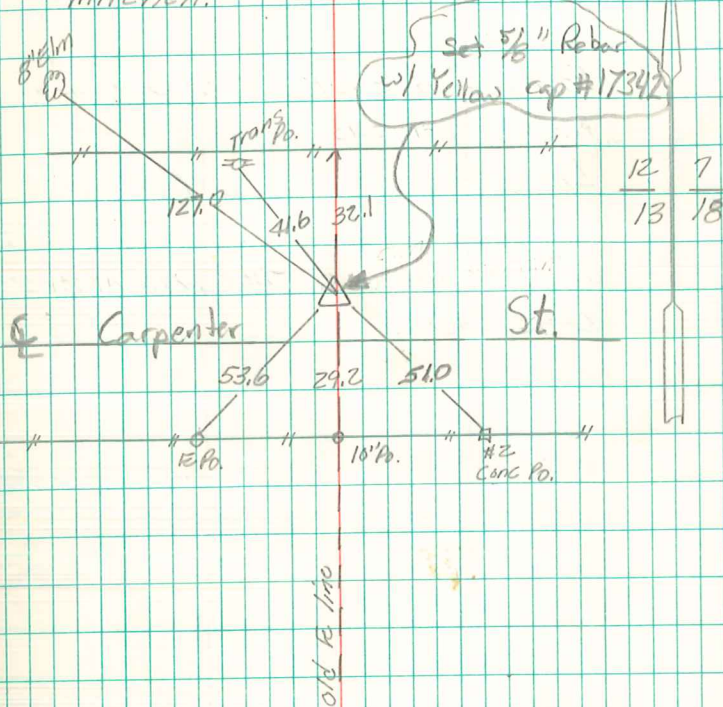

Sec Cor is 7' North of gravel road.

Retied 11/25/2009
 Jeff Hall